Med
G.

Biological
& Medical
Serials

RA
982
D4G7
1923

Biological
& Medical
Serials

STORAGE

THE GRACE HOSPITAL

LIBRARY
APR 23 1924
UNIVERSITY OF TORONTO

35

DETROIT, MICHIGAN

1923

Digitized by the Internet Archive
in 2009 with funding from
University of Toronto

http://www.archive.org/details/reportgracehosp1923detr

TO THE READER

WE WANT you to become familiar with the work of The Grace Hospital. If your circumstances are such that you are not able to contribute to the charity work of the hospital, you can at least do us the favor of reading herein about the work we are doing.

All objectionable medical and surgical statistics have been omitted and this little book is issued for the perusal of the general public.

This is a public institution and it belongs to the citizens of Detroit. In the fulfillment of its mission it is intended to serve you in time of sickness or accident. If you are unfortunate enough to need hospital care, the money that you pay may contribute towards the care of someone who is poorly provided with this world's goods.

We invite you to become interested in the hospital. The doors are open to the public any afternoon throughout the year and we welcome your visits, advice and counsel. If you are a citizen of Detroit, it is your hospital, even though you do not have a hand in its management or contribute to its several lines of charity work.

We solicit subscriptions for any department of our work. We can arrange for you to assist directly in one of the special departments of the hospital if you will indicate your willingness to be identified with some of our charities. The names of the trustees, officers and contributors are sufficient warrant for the wise use of all funds that may be contributed.

THE GRACE HOSPITAL

Thirty-fifth Annual Report

of

THE GRACE HOSPITAL

INCORPORATED NOVEMBER 28, 1888
OPENED FOR THE RECEPTION OF
PATIENTS DECEMBER 6, 1888

REPORTS CLOSE WITH CALENDAR
YEAR DECEMBER 31, 1923

DETROIT, MICHIGAN

TABLE OF CONTENTS

Acknowledgements 39
Alexandrine Ave. E. Property Account 31
Ambulance Report 72
Analysis Hospital Service.....68
Anesthesia Dept. 57
Annual Statement—Expenses and Earnings 74
Auditor's Report 74
Bequests 36
Bequest, Form of.....29
Blood Transfusion Fund.....80
Board of Lady Managers.....11
Board of Trustees 9
Bulletin, Grace Hospital.....38
Capacity Occupied 32
Charity Work 36
Committee on Board of Trustees 10
Construction During 1921.....31
Dailey Fund Income Account...82
Dental Clinic 18-63
Dental Department Staff.....18
Detroit Community Union...36-81
Development, Future 32
Diagnostic Clinic 56
Dietetic Department 58
Director's Report 30
Directors' Polyclinic, Board of..17
Endowment and Annuities.....29
Endowed Rooms and Beds.....22
Executive Committee Medical Staff 13
Facts of Interest 8
Firemen's Ward 57
Gifts and Contributions.....66-67
Goux, L. J. Room Maintenance Fund 80
Hanmer Endowment Fund.....79
House Staff 19-37
Industrial Shops Building....31-71
Laboratories, Report of.....34-54
Leland Trust Fund.....80
Medical Staff, Attending 13
Medical Staff, Auxiliary 16
Medical Staff, Consulting 13
Medical Staff, Miriam Memorial Branch 16
Medical Staff, Resident 19-38
Miriam Memorial Branch..34-42-78
Newberry Endowment Fund....80
Nurses' Home Endowment.....80
Occupational Therapy Department Report.....35-64-81
Officers of the Hospital 12
Officers of Miriam Memorial Branch 12
Out-Patient Department.....35-81
Patients Treated in Main Hospital 69
Patients Treated in Miriam Memorial Branch 70
Polyclinic Staff 17
Polyclinic Report 59-72
Post-Graduate Courses.....35-50
Professional Progress 33
Pupil Nurses' Ward.....38
Real Estate and Property Account 27
Research and Special Therapy...16
Rooms Furnished by Friends of the Hospital.....23
Social ServiceDepartment.35-61-81
Special Bequests and Gifts.....24
Subscribers to Endowment Fund 21
Surgical Appliance Dept.....82
Tefft Memorial Room Endowment 80
Training School Faculty 44
Training School Report.....34-42
Training School Endowment Fund 79
Training School Graduating Class 46
Training School Pupils.....47
Urological Department 53
Vacation Home 49
Wards Furnished by Friends of the Hospital.....23
X-Ray Department, Report of 34-52
Year's Work, The..... 8

YOU CAN HELP

THE GRACE HOSPITAL

BY

1. Contributing to General Endowment Funds. (See Page 21.)
2. Contributing Funds for a Laboratory and Research Department. (See Page 33.)
3. Contributing Funds for a New Out-Patient Building.
4. Contributing to the Social Service Fund for the purchase of supplies for the indigent Sick.
5. Contributing to the Medical Library.
6. Contributing to the Training School Endowment Fund to be Used in Securing Additional Advantages for the Nurses.
7. Pledging $10.00 to $100.00 per year to a Cancer Research Fund.
8. Paying $850.00 a year, Which Provides the Continuous Use of a Free Bed for the Sick Poor, Including Nursing, Medical Attendance and Board.
9. Making Provision in Your Will for a Bequest to the General Endowment Funds.
10. Contributing Sheets, Pillow Cases, Blankets, Dressing Gowns, Etc.
11. Contributing Fruit, Jellies or Other Supplies.
12. Contributing Flowers or Plants to Convalescent Sick.
13. Contributing Magazines and Story Books for Children.

THE YEAR'S WORK

1923

PATIENTS TREATED IN ALL DEPARTMENTS	31,337
PATIENTS TREATED IN WARDS AND ROOMS, MAIN HOSPITAL	9,568
PATIENTS TREATED IN MIRIAM MEMORIAL BRANCH	1,788
PATIENTS TREATED IN EMERGENCY DEPARTMENT	1,427
VISITS TO OUT-PATIENT DEPARTMENT	18,554
AVERAGE NUMBER OF PATIENTS PER DAY IN ALL DEPARTMENTS WITH THE EXCEPTION OF OUT-PATIENT DEPARTMENT	294

FACTS OF INTEREST

1888	November 28th, Hospital Incorporated.
	December 6th, Hospital Opened for Recepition of Patients.
1889	General Endowment Fund Contributed—$100,000.00.
	Free Dispensary Established.
1890	General Endowment Fund No. 2 Contributed—$200,000.00.
1891	First Class of Nurses Graduated.
1899	Nurses' Home Constructed.
1906	The Grace Hospital Polyclinic Opened.
1908	Course (Post-Graduate) in Hospital Economics, Administration and Industrial Nursing Established (November).
	Purchase of Additional Frontage—Nurses' Home Lot.
1910	New Surgical Addition Completed and Operating Rooms Opened.
	New Addition to Nurses' Home.
1911	Brush Street Lot Leased from City.
1912	Ellen Tefft Barbour Infant Ward Opened.
1913	Miriam Memorial Branch Given to the Hospital. (Opened January 1st, 1914.)
	Social Service Department Inaugurated.
	Newberry Room for Graduate Nurses Endowed.
1914	Oscar LeSeure Medical Library Established.
1914–15	Surgical Pavilion Built at Miriam Memorial Branch.
1915	Second Addition to the Nurses' Home.
1916	Remodeling Main Building Front Entrance and Office.
1916–17	X-Ray Addition Constructed.
	New Children's Ward Constructed.
1917–18	Hospital Officers, Staff Physicians, Nurses and Employes Commissioned or Enlisted in the Service of the Government for the World War.
1919–21	New North Wing Main Hospital Constructed, housing Urological and Maternity Departments, new Kitchens and Dining Rooms.
	Nurses' Home at Miriam Memorial Branch constructed.
1921	Diagnostic Clinic Established January 1st.
1922	New story providing Laboratory of ten rooms.
	Radio-Therapy Department established.
1923	Industrial Shops Building constructed.

BOARD OF TRUSTEES

1923

Regular Meetings Third Thursday of Each Month

OFFICERS

Wm. T. Barbour, *President*

Hon. Truman H. Newberry, *First Vice-President*

D. M. Ferry, Jr., *Second Vice-President*

J. T. McMillan, *Treasurer*

Francis Palms, *Secretary*

Henry E. Bodman

Ralph H. Booth

M. T. Conklin

Charles A. Dean

D. Dwight Douglas

James S. Holden

Henry M. Leland

Francis McMath

Phelps Newberry

John S. Newberry

Murray W. Sales

John W. Staley

L. S. Trowbridge

COMMITTEES OF THE BOARD OF TRUSTEES

1923

EXECUTIVE COMMITTEE

James S. Holden, *Chairman*

D. M. Ferry, Jr.
Phelps Newberry
John S. Newberry
L. S. Trowbridge
Henry E. Bodman

FINANCE COMMITTEE

John W. Staley, *Chairman*

D. D. Douglas
Francis McMath
J. T. McMillan
James S. Holden

AUDITING COMMITTEE

H. E. Bodman, *Chairman*

Charles A. Dean
M. T. Conklin

TRAINING SCHOOL COMMITTEE

L. S. Trowbridge, *Chairman*

Murray W. Sales
Francis Palms

COMMITTEE ON FREE BEDS AND DONATIONS

John S. Newberry, *Chairman*

L. S. Trowbridge
Phelps Newberry

PROPERTY AND REAL ESTATE COMMITTEE

D. M. Ferry, Jr., *Chairman*

James S. Holden
Ralph H. Booth
D. D. Douglas
W. L. Babcock

BOARD OF LADY MANAGERS

1923

OFFICERS

Mrs. Henry B. Joy, *President*

Mrs. J. C. Smith, Jr., *First Vice-President*

Mrs. W. T. Barbour, *Second Vice-President*

Mrs. LaFayette Crowley, *Secretary*

Mrs. H. N. Atterbury

Mrs. Kate M. Baker

Mrs. Ransom Gillis

Mrs. F. D. C. Hinchman

Mrs. J. Thayer McMillan

Mrs. J. S. Newberry

Mrs. T. H. Newberry

Mrs. Chas. A. Strelinger

Mrs. A. E. F. White

OFFICERS

1923

Director—
Warren L. Babcock, M. D.

Assistant Director—
E. F. Collins, M. D.

Resident Physician—
C. H. Carpenter, M. D.

Anesthetist—
Myra E. Babcock, M. D.

Auditor—
Herman H. Lippelman, Jr.

Cashiers—
John Ross Robinson
Clifford Rose

Directress Training School—
Lauria G. Meader, R. N.

Assistant Directress Training School—
Janette Still, R. N.

Instructress—
Beatrice E. Ritter, R. N.

Matron—
Mrs. Mabelle Mayers

Pharmacist—
Fred W. Erwin

Steward—
W. F. Middleton

THE MIRIAM MEMORIAL BRANCH

Supervisor—
Gertrude Kennedy, R. N.

Assistant Supervisor—
Roxie E. Simpson, R. N.

Steward—
A. MacDonald

THE MEDICAL STAFF

1923

OFFICERS

S. H. Knight, A. M., M. D., *President*
Harold Wilson, M. D., *Vice-President*
Charles S. Kennedy, M. D., *Secretary*
R. M. Richards, M. D., *Treasurer*

EXECUTIVE COMMITTEE

S. H. Knight, A. M., M. D., *Chairman*
H. W. Plaggemeyer, M. D.
Harold Wilson, M. D., *Secretary*
Geo. G. Caron, M. D.
W. L. Babcock, M. D.
E. F. Collins, M. D.
R. J. Palmer, M. D.
J. T. Watkins, M. D.
H. W. Hewitt, M. D.

EMERITUS CONSULTANTS

J. M. Griffin, M. D.
M. J. Spranger, M D.
D. A. MacLachlan, M. D.
Oscar Le Seure, M. D.
E. J. Kendall, M. D.

CONSULTING STAFF

J. B. Kennedy, M. D., *Division of General Surgery*
Geo. G. Caron, M. D., *Division of General Medicine*
Advisory member Executive Committee
W. H. Price, M. D., *Division of Contagious Diseases and Sanitation*
Emil Amberg, M., D., *Division of Otology*
W. A. Giffen, D. D. S., *Division of Orthodontal Surgery*
J. I. Murray, M. D., *Division of Gynecology*
Clinton C. Wright, M. D.
Walter G. Paterson, M. D.
J. B. Hodge, M. D.
H. A. Shafor, M. D.

DIVISION OF GENERAL SURGERY

S. H. Knight, A. M., M. D., *Attending Surgeon, Chief, 1st Division*
H. W. Hewitt, M. D., *Attending Surgeon, Chief, 2nd Division*
E. C. Hoff, M. D., *Attending Surgeon*
F. A. Kelly, M. D., *Attending Surgeon*
Robert J. Palmer, M. D., *Attending Surgeon*
George P. Myers, M. D., *Attending Surgeon*
H. K. Shawan, A. B., M. D., *Attending Surgeon*
Charles S. Kennedy, B. S., M. D., *Attending Surgeon*
W. L. Hartman, M. D., *Associate Surgeon*
J. H. Boulter, M. D., *Associate Surgeon*
G. C. Duggan, M. D., *Assistant Attending Surgeon*
L. A. Murray, M. D., *Assistant Attending Surgeon*

DIVISION OF GENERAL MEDICINE

John Taylor Watkins, M. D., *Attending Physician, Chief*
Stuart Wilson, M. D., *Attending Physician*
L. F. C. Wendt, M. D., *Attending Physician*
H. G. Bevington, M. D., *Associate Physician*
G. B. Hoops, M. D., *Associate Physician*

DERMATOLOGY

R. H. Stevens, M. D., *Attending Dermatologist, Chief*
A. E. Schiller, M. D., *Associate Dermatologist*

PEDIATRICS

T. B. Cooley, M. D., *Attending Pediatrician, Chief*
E. W. May, M. D., *Associate Pediatrician*

NEUROLOGY

Irwin H. Neff, M. D., *Attending Neurologist, Chief*
D. M. King, M. D., *Attending Neurologist*
R. L. Clark, M. D., *Attending Neurologist*

GASTRO-ENTEROLOGY

C. E. Vreeland, M. D., *Attending Gastro-Enterologist, Chief*

DIVISION OF SPECIAL SURGERY

OPHTHALMOLOGY AND OTO-LARYNGOLOGY

Harold Wilson, M. D., *Ophthalmologist and Oto-Laryngologist, Division Chief*

Neil Bentley, M. D., *Attending Oto-Laryngologist*
Carl C. McClelland, M. D., *Attending Ophthalmologist*
J. E. Gleason, M. D., *Attending Oto-Laryngologist*
F. B. McMullen, M. D., *Attending Ophthalmologist*
G. M. Waldeck, M. D., *Associate Ophthalmologist*
F. L. Johnson, M. D., *Associate Ophthalmologist*
William Fowler, M. D., *Associate Oto-Laryngologist*
Anna Odell, M. D., *Associate Oto-Laryngologist*
R. S. Goux, M. D., *Associate Oto-Laryngologist*

UROLOGY

H. W. Plaggemeyer, M. D., *Attending Urologist, Chief*
L. W. Hull, M. D., *Assistant Attending Urologist*
Robert E. Cumming, M. D., *Assistant Attending Urologist*
H. L. Morris, M. D., *Assistant Attending Urologist*

GYNECOLOGY

Bruce Anderson, M. D., *Attending Gynecologist, Chief*
Nathaniel Ginsburg, M. D., *Associate Gynecologist*
Osborne Ensing, M. D., *Assistant Attending Gynecologist*
O. W. Pickard, M. D., *Assistant Attending Gynecologist*

OBSTETRICS

M. A. Darling, M. D., *Attending Obstetrician, Chief*
Myra Babcock, M. D., *Associate Obstetrician*

PROCTOLOGY

John Van Hee, M. D., *Attending Proctologist*
J. A. McVeigh, M. D., *Attending Proctologist*

ORTHOPEDICS

C. L. Storey, M. D., *Attending Orthopedist, Acting Chief*
W. E. Blodgett, M. D., *Attending Orthopedist*

DEPARTMENT OF SPECIAL THERAPY AND RESEARCH

RADIOGRAPHY

R. H. Stevens, M. D., *Roentgenologist, Chief*

PATHOLOGY AND BACTERIOLOGY

C. I. Owen, M. D., *Director*

AUXILIARY ATTENDING STAFF

P. J. Abbott, M. D.
George R. Andrews, M. D.
J. L. Asselin, M D.
D. E. Binning, M. D.
E. W. Caster, M. D.
L. C. M. Conley, M. D.
L. I. Condit, M. D.
J. C. Danforth, M. D.
W. H. Diebel, M. D.
E. N. Dolman, M. D.
A. Fellman, M. D.
R. R. Goldstone, M. D.
E. H. Hanna, M. D.
C. A. Hammer, M. D.
Howard Havers, M. D.
A. B. Henderson, M. D.
W. L. Hulse, M. D.
George W. Irvine, M. D.
R. K. Johnson, M. D.
W. Y. Kennedy, M. D.
H. E. Knight, M. D.
F. P. Mabee, M. D.
J. E. Maunders, M. D.
F. T. McCormick, M. D.
M. V. Meddaugh, M. D.
E. D. Merritt, M. D.
A. A. Newbarr, M. D.
F. D. Newbarr, M. D.
A. J. Neuman, M. D.
B. D. Parker, M. D.
F. R. Reed, M. D.
Susanne Sanderson, M. D.
A. H. Seibert, M. D.
Frank Suggs, M. D.
E. H. Sichler, M. D.
E. J. Tamblyn, M. D.
B. H. Vollertsen, M. D.
George P. Wood, M. D.

MIRIAM MEMORIAL BRANCH

CONSULTING STAFF

L. F. C. Wendt, M. D., *Medicine*
H. W. Hewitt, M. D., *Surgery*
G. H. Palmerlee, M. D., *Surgery*
E. J. Bernstein, M. D., *Oto-Laryngology*

ATTENDING STAFF

Medicine—
R. E. Loucks, M. D., *Attending*
C. A. Fettig, M. D., *Attending*
G. L. Koessler, M. D., *Attending*
P. R. Powell, M. D., *Associate*

Obstetrics—
B. L. Bryant, M. D., *Attending*

Neurology—
Dale M. King, M. D., *Attending*
R. L. Clark, M. D., *Attending*

Surgery—
C. R. Davis, M. D., *Attending*
R. J. McClellan, M. D., *Attending*
W. R. Olmsted, M. D., *Attending*
Paul Lippold, M. D., *Associate*

Syphilology and Dermatology—
R. S. Taylor, M. D., *Attending*

AUXILIARY STAFF

E. L. Brandt, M. D.
H. J. Bennett, M. D.
A. L. Chapman, M. D.
T. H. Crews, M. D.
R. B. Glemet, M. D.
T. J. Henry, M. D.
A. R. Smeck, M. D.
Gerald Wilson, M. D.

THE GRACE HOSPITAL POLYCLINIC

1923

BOARD OF DIRECTORS

W. L. Babcock, M. D., *Chairman*

T. B. Cooley, M. D.
E. F. Collins, M. D.
M. A. Darling, M. D.
H. W. Plaggemeyer, M. D.
Harold Wilson, M. D.
Stuart Wilson, M. D.
R. H. Stevens, M. D.
C. E. Vreeland, M. D.
C. L. Storey, M. D.
Bruce Anderson, M. D.
H. K. Shawan, M. D.

CONSULTING STAFF

Surgery—
J. B. Kennedy, M. D.
S. H. Knight, A. M., M. D.
R. J. Palmer, M. D.

Medicine—
F. J. Clippert, M. D.

Ophthalmology and Oto-Laryngology—
J. E. Gleason, M. D.
Harold Wilson, M. D.

ATTENDING STAFF

Harold Wilson, M. D., *Chief of Staff*

General Surgery—
H. K. Shawan, M. D., *Chief*
C. H. Beiknap, M. D.
Victor Droock, M. D.
Wm. R. Olmstead, M. D.
Chas. Root, M. D.
W. W. McGregor, M. D.
Dean W. Harris, M. D.

Eye, Ear, Nose and Throat—
Harold Wilson, M. D., *Chief*
Neil Bentley, M. D.
E. W. Erkfitz, M. D.
Wm. Fowler, M. D.
R. S. Goux, M. D.
Voss Harrell, M. D.
F. L. Johnson, M. D.
F. T. Munson, M. D.
E. C. Watson, M. D.
R. W. Hughes, M. D.
P. C. McEwen, M. D.
H. F. Ohrt, M. D.
J. O. Kopel, M. D.
P. C. McEwen, M. D.
L. E. Grant, M. D.
A. B. Couchman, M. D.

Medicine—
Stuart Wilson, M. D., *Chief*
B. H. Glenn, M. D.
J. G. Israel, M. D.
L. E. Pangburn, M. D.
C. A. Paull, M. D.
D. H. Weingarden, M. D.
F. A. Weiser, M. D.
E. D. McKenzie, M. D.
J. A. Maloney, M. D.
C. D. Eaton, M. D.

Gynecology—
Bruce Anderson, M. D., *Chief*
M. A. Darling, M. D.
F. W. Gottschalk, M. D.
Nathaniel Ginsburg, M. D.
O. W. Picard, M. D.
Osborne Ensing, M. D.

Pediatrics—
T. B. Cooley, M. D., *Chief*
A. L. Chapman, M. D.
K. C. MacPherson, M. D.

THE GRACE HOSPITAL POLYCLINIC—(Continued)

Dermatology—
- R. H. Stevens, M. D., *Chief*
- A. E. Schiller, M. D.
- R. A. Perkins, M. D.
- R. L. Cowen, M. D.

Obstetrical and Prenatal Work—
- M. A. Darling, M. D., *Chief*
- Myra E. Babcock, M. D.
- H. R. Hildebrandt, M. D.

Nervous and Mental Diseases—
- Dale M. King, M. D.

Proctology—
- James A. McVeigh, M. D.

Orthopedics—
- C. L. Storey, M. D., *Chief*
- F. H. Pursell, M. D.

Pathology—
- C. I. Owen, M. D.

Urology—
- H. W. Plaggemeyer, A. B., M. D., *Chief*
- G. C. Burr, M. D.
- L. W. Hull, M. D.
- R. E. Cumming, M. D.

Gastro-Enterology—
- C. E. Vreeland, M. D., *Chief*
- R. J. Elvidge, M. D.

DENTAL DEPARTMENT

Consulting Staff
- W. A. Giffen, D. D. S., *Chief*
- C. H. Oakman, M. D., D. D. S.
- Geo. F. Burke, D. D. S.
- E. O. Gillespie, D. D. S.

Attending Staff
- A. C. Thompson, D. D. S.
- D. S. Stuart, D. D. S.

RESIDENT HOUSE STAFF

1923

C. D. EATON, M. D.
House Surgeon, May 1st to July 1st, 1923.
House Physician, March 1st to May 1st, 1923.

J. ERMAN, M. D.
House Surgeon, March 1st to May 1st, 1923.
House Physician, Jan. 1st to March 1st, 1923.

S. V. SCIARRINO, M. D.
House Surgeon, March 1st to May 1st, 1923.
House Physician, Jan. 1st to March 1st, 1923.

H. L. SMITH, M. D.
House Surgeon, Jan. 1st to March 1st, 1923.
House Surgeon, May 1st to July 1st, 1923.

A. BLOCH, M. D.
House Surgeon, Jan. 1st to March 1st, 1923.
House Physician, April 1st to June 1st, 1923.

D. W. HARRIS, M. D.
House Surgeon, Jan. 1st to March 1st, 1923.
House Physician, April 1st to June 1st, 1923.

R. JAENICHEN, M. D.
House Surgeon, March 1st to April 1st, 1923.
House Physician, May 1st to July 1st, 1923.

A. GWIN, M. D.
House Surgeon, June 1st to August 1st, 1923.
House Physician, Feb. 1st to April 1st, 1923.

E. E. ARNOLD, M. D.
House Surgeon, March 1st to May 1st, 1923.
House Physician, July 1st to Sept. 1st, 1923.

B. M. G. ANDERSON, M. D.
House Surgeon, July 1st to Sept. 1st, 1923.
House Physician, Jan. 1st to March 1st, 1923.

M. B. CAMPBELL, M. D.
House Surgeon, May 1st to July 1st, 1923.
House Physician, July 1st to Sept. 1st, 1923.

E. F. LUTZ, M. D.
House Surgeon, May 1st to July 1st, 1923.
House Physician, Aug. 1st to Oct. 1st, 1923.

C. C. MILLS, M. D.
House Surgeon, June 1st to Aug. 1st, 1923.
House Physician, Aug. 1st to Oct. 1st, 1923.

M. L. MAERZ, M. D.
House Surgeon, Aug. 1st to Oct. 1st, 1923.
House Physician, Oct. 1st to Nov. 1st, 1923.

M. B. SLOAN, M. D.
House Surgeon, Oct. 1st to Nov. 1st, 1923.
House Physician, July 1st to Oct. 1st, 1923.

JUNIOR INTERNES

W. D. Towsley
W. W. Babcock
R. E. Lynch
R. F. Fenton
H. R. Roehm
L. C. Ludlum
F. T. Reid
F. B. Jarzembowski
M. M. Burstein
J. B. Walker
E. W. Bauer
L. V. Hewitt
J. H. Schlemer
A. Potchincov

MIRIAM MEMORIAL BRANCH OF THE GRACE HOSPITAL

SUBSCRIBERS TO GENERAL ENDOWMENT FUNDS

1888

Endowmnt Fund No. 1

James McMillan	$50,000.00	
John S. Newberry	50,000.00	
		$100,000.00

1890

Endowment Fund No. 2

Helen H. Newberry	$50,000.00	
James McMillan	50,000.00	
Dexter M. Ferry	50,000.00	
H. Kirke White	10,000.00	
Martin S. Smith	10,000.00	
Wm. C. McMillan	10,000.00	
Thomas Ferguson	5,000.00	
Truman H. Newberry	2,333.34	
John S. Newberry	2,333.33	
Helen Hall Newberry	2,333.33	
Ransom Gillis	1,000.00	
H. A. Newland	1,000.00	
A. E. F. White	1,000.00	
E. S. Barbour	1,000.00	
J. B. Mulliken	1,000.00	
Amos Chaffee	1,000.00	
Mrs. Redman, 1890	500 00	
Alanson Sheley, 1893	500.00	
E. H. Flinn, 1912	5,000.00	
Mary McMillan, 1919	5,000.00	
Philip H. McMillan, 1920	10,000.00	
Julia F. Owen, 1922	5,000.00	
Elizabeth A. McMillan, 1923	91,045.50	
Irene Sprague Moore, 1923	2,000.00	
Jessie Kinght, 1923	500.00	
		$317,545.50

Amos Chaffee, 1888, Real Estate (estimated) $51,056.71

ENDOWED ROOMS AND BEDS

Mrs. E. T. Barbour, 1901 — Room 230, Corridor F

To be known as the Tefft Memorial Room in memory of her father. Candidates for this room to be nominated by the donor or her heirs.

Ladies of the Modern Maccabees of Michigan

Bed in Women's Surgical Ward

For the free use of the members of the Order of the Ladies of the Modern Maccabees of Michigan.

Mrs. Delia Hanmer, 1908 — Room 239, Corridor F

For the free use of singers and musicians of Detroit.

Mr. M. T. Conklin, 1910 — Operating Room No. 1

In memory of his mother, Harriet V. Conklin.

Mrs. M. T. Conklin, 1910 — Operating Room No. 2

In memory of her parents, Henry and Lucinda Salisbury Smith.

Ladies of the Maccabees of the World, 1912—

Bed in Women's Surgical Ward

For the free use of members of the Order of the Ladies of the Maccabees of the World.

Mrs. Helen H. Newberry, 1913
Truman H. Newberry, 1913
John S. Newberry, 1913
Mrs. Helen N. Joy, 1913
} Room 201

For the free use of graduates of The Grace Hospital Training School for Nurses.

Miss Elizabeth P. Kirby, 1919 — Room 403

To be known as the George Kirby Room.

ROOMS IN PRIVATE SUITE FURNISHED BY FRIENDS OF THE HOSPITAL

Corridor F

Room (229) The Caroline B. Stanton Memorial Room (Mrs. J. S. Newberry).
Room (230) The Tefft Memorial Room (Mrs. E. T. Barbour).
Room (231) Eber W. Cottrell.
Room (232) Clara Boyer.
Room (233) Mrs. DeWitt H. Taylor.
Room (234) Ladies of the Fort Street Presbyterian Church.
Room (235) Mrs. Chas. E. Holland.
Room (236) The Ohio Society of Detroit.
Room (237) The Colburn Memorial Room (Mrs. W. C. Colburn).
Room (238) Hrs. Helen N. Joy.
Room (239) The Hanmer Room for Musicians (Mrs. Delia Hanmer).
Room (240) Elijah H. Drake, M. D. (Dr. H. B. Drake).
Room (241) Mrs. Ransom Gillis.
Room (242) Memorial to Anna M. C. Wetmore (Miss Blanche and Mr. E. C. Wetmore).

WARDS AND OPERATING ROOMS FURNISHED BY FRIENDS OF THE HOSPITAL

Corridor E

Ward (10) The Frederick Buhl Memorial Ward.
Ward (12) The Elisha H. Flinn Memorial Ward.
Ward (14) Mrs. Philip McMillan.
Ward (16) Mrs. Geo. M. Black.
Ward (18) Mrs. Alfred O. Dunk.

Corridor G

Operating Room No. 1—In memory of Harriet V. Conklin. (Furnished and endowed by M. T. Conklin)

Operating Room No. 2—In memory of Henry and Lucinda Smith. (Furnished and endowed by Mrs. M. T. Conklin)

SPECIAL BEQUESTS AND GIFTS

Mrs. Newell Avery, 1893 ..... $ 1,000.00

Mr. Eldridge M. Fowler, 1904 ..... 10,000.00
Special bequest, the income of which is to be devoted to the "education and equipment of nurses."

Mrs. E. L. Ford, 1907 ..... 100.00
Gift to the Training School for Nurses.

Mrs. Helen H. Newberry, 1907 ..... 285.75
For redecorating parts of Nurses' Home.

Mrs. Delia Hanmer, 1908 ..... 7,250.00
Bequest for the endowment of a room for the hospital care of sick singers and musicians of Detroit.

Mrs. Helen H. Newberry, 1909 ..... 20,000.00
Voluntary payment of all outstanding obligations contracted by the Hospital in erecting the Helen Newberry Nurses' Home.

Mr. Levi Grandy, 1910 ..... 1,500.00
Special bequest to Building Fund.

Mr. Henry B. Joy, 1911 ..... 450.00
Contribution to cover cost of new elevator machinery.

Mrs. W. T. Barbour, 1912 ..... 3,000.00
Bequest as an endowment fund, the income of which shall be devoted to the maintenance of the Tefft Memorial Room.

Mr. W. T. Barbour, 1912 ..... 1,000.00
Contribution for the equipment and furnishing of an infant ward, to be known as the Ellen Tefft Barbour Infant Ward, in memory of his mother.

Mrs. A. C. Woodbridge, 1912 ..... 250.00
Contribution for the purchase of equipment and furnishings for a Photographic Laboratory.

Mrs. Ellen R. Leland, 1912 ..... 206.07
Contribution for the purchase of a Nitrous Oxide Anesthetic Apparatus.

Mrs. E. M. Holland, 1912 ..... 1 125.00
Special contribution for the equipment and furnishing of a Lying-in Room.

Mr. Truman H. Newberry, 1912 ..... 1,222.97
Special contribution for new floors and equipment for Wards Nos. 1 and 11.

Mrs. E. W. McGookin, 1913 ..... 190.00
Contribution for the purchase of sterilizers for the Lying-in Department.

Mrs. Helen Handy Newberry, 1913 ..... 5,000.00
A bequest, the income to be devoted to the maintenance of the Helen Newberry Nurses' Home.

Mrs. Helen Handy Newberry, 1913 ..... 10,000.00
A bequest toward the endowment of a room for the free use of the graduates of The Grace Hospital Training School for Nurses.

Mr. Truman H. Newberry
Mr. John S. Newberry
Mrs. Helen N. Joy } 1913 ..... $10,000.00

Contribution to complete the endowment of a room for the free use of the graduates of The Grace Hospital Training School for Nurses.

Board of Lady Managers of The Grace Hospital, 1913-1914 .. 325.00

In partial payment of the salary of the Hospital Social Service Director.

Mr. Henry M. Leland, 1913-14-15-16 ..... 450.00

Contributions to Social Service Fund.

Mr. W. T. Barbour, 1913-14-15 ..... 350.00

Contribution to Social Service Fund.

Mr. H. B. Joy, 1914 ..... 540.00

Contributions for X-Ray Appliances.

Mrs. Helen N. Joy, 1914 ..... 2,035.96

For redecoration of Nurses' Home.

Mr. Truman H. Newberry
Mr. John S. Newberry
Mr. H. B. Joy
Mr. Dexter M. Ferry
Mr. Philip H. McMillan
Mr. W. T. Barbour } 1915 ..... 325.00

Contributions to Fund toward purchase of gasoline ambulance.

Mr. Fred M. Butzel, 1916 ..... 100.00

Contribution to Children's Ward Fund.

Mrs. S. A. Monroe, 1916 ..... 2.00

Contribution to Obstetric Department.

Mr. H. L. Jenness 1916 ..... 25.00

For X-Ray Treatment of a Special Patient.

Mr. Howard D. Glenn, 1916 ..... 125.00

Contributions to Social Service Fund.

Mr. Wm. F. Barr, 1916 ..... 25.00

Contribution to Social Service Fund.

Mr. H. M Leland
Mr. W. C. Leland
Mrs. Gertrude Woodbridge } 1916 ..... 2,000.00

Mr. Truman H. Newberry, 1916 ..... 200.00
Mr. John S. Newberry, 1916 ..... 200.00
Mr. D. M. Ferry, Jr., 1916 ..... 200.00
Mr. W. T. Barbour, 1916 ..... 200.00
Mrs. G. O. Robinson, 1916 ..... 200.00
Miss E. P. Kirby, 1916 ..... 200.00
Mr. Jas. S. Holden, 1916 ..... 100.00
Mr. Philip H. McMillan, 1916 ..... 200.00
Dr. R. J. Palmer, 1916 ..... 100.00
Mr. H. B. Joy, 1916 ..... 500.00
Mr. Jas. H. Flynn, 1916 ..... 50.00
Mr. W. P. Stevens, 1917 ..... 25.00

Contributions to X-Ray Equipment Fund.

Mr. Charles R. Dunn, 1918.....$ 250.00
Contribution to Furnish Room 401, Corridor D; in memory of Mrs. Ethel Stark Dunn, his wife.

Miss Elizabeth P. Kirby, 1919..... 25,000.00
Bequest as an endowment, Room 403.

Miss Elizabeth P. Kirby, 1919..... 2,000.00
Bequest, the income of which is to be devoted to maintenance of Rooms 402 and 403.

Mr. Samuel A. Knight, 1919..... 500.00
As a contribution to the Blood Transfusion Fund in memory of his wife, Carolyn Giles Knight.

Mr. Kenneth Anderson, 1920-23..... 100.00
To Special Building Fund.

The Grace Hospital Attending Staff, 1920..... 3,885.00
For Operating Room Equipment.

Mr. George H. Beach, 1921-22-23..... 350.00
To Special Laboratory Fund.

Jos. W. Dailey, 1923..... 51,045.00
Bequest for the care of Indigent Sick.

Jos. W. Dailey, 1923, bequest, one-half interest in the Jos. W. Daily Building.

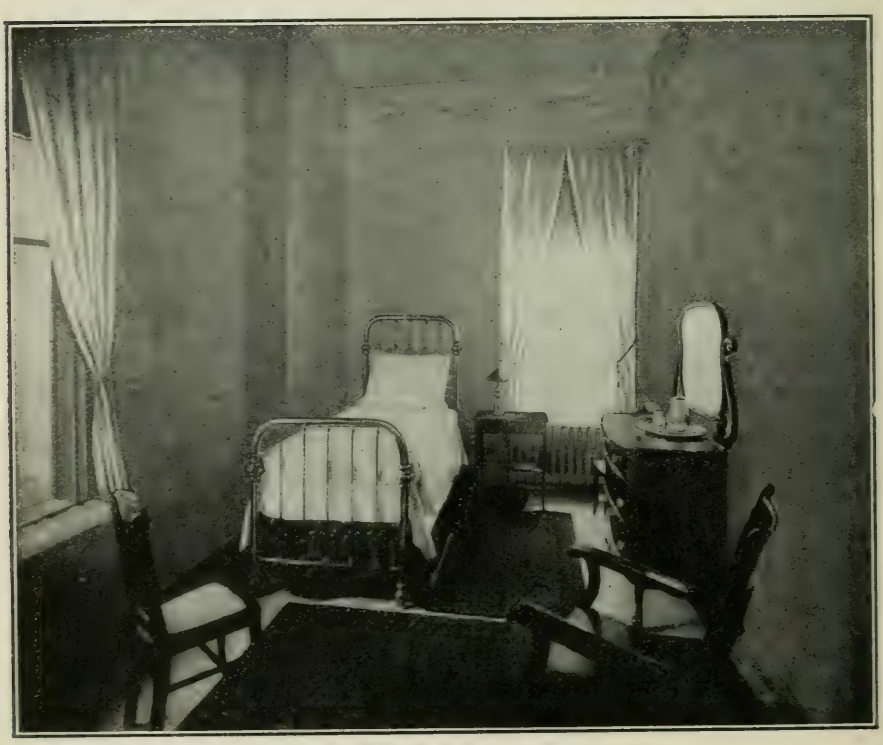

A PRIVATE ROOM

REAL ESTATE AND PROPERTY ACCOUNT

1888	Cost of construction, main building hospital	$124,890.44
1888	Cost of equipment and furnishings for same	15,917.85
1888	Hospital and Nurses' Home real estate (estimated)	51,056.71
1899	Cost of construction and equipment main building Nurses' Home	27,911.81
1910	Cost of construction and equipment, new addition to hospital	113,736.36
1910	Cost of construction and equipment, new addition Nurses' Home	17,835.84
1913	Miriam Memorial Branch gift, real estate and buildings	20,000.00
1914	Cost of construction and equipment, Employes' Building	45,220.27
1914–15	Cost of construction and equipment, Operating Pavilion, Miriam Memorial Branch	2,647.52
1915–16	Cost of construction, west addition Nurses' Home	3,494.76
1916–17	Cost of construction and equipment—X-Ray Addition	7,060.44
1916–17	Cost of construction and equipment — Children's Ward	7,379.98
1919	Expenditures account construction of Nurses' Home —Miriam Memorial Branch	59,498.77
1919–21	Expenditures account, construction of North Wing, Main Building	106,404.36
1922	Cost of construction and equipment, Laboratory addition	20,761.01
	Capital Expenditures account of Deep Therapy Department	8,833.09
1923	Industrial Shops Building and Equipment	26,455.87
1923	Alexandrine Ave. E. Properties, cost	125,036.97
		$784,142.05

LAWN AND GROUNDS—WEST BRANCH

VERANDA—WEST BRANCH

ENDOWMENTS AND ANNUITIES

$25,000 endows a private room and permits the donor to name the occupant of the bed.

$12,500 endows a ward bed and permits the donor to name the occupant of the bed.

$850 will pay the expenses of a patient or patients in a ward bed for one year, and permits the donor to name the occupant of the bed.

$750 will decorate and furnish a private room. The donor's name or the name of another, as a memorial, can appear on a tablet on the door of such room.

$500 will completely furnish a private room. The donor's name, or the name of another, as a memorial, can appear on a tablet on the door of such room.

$225 per quarter, or $850 per annum, will provide the continuous free use of a ward bed for patients, including nursing, meals, hospital care, etc.

FORM OF BEQUEST

I give and bequeath to The Grace Hospital, in the City of Detroit, the sum of.....to be applied to the use and benefits of said Hospital for the purpose of..... .....under the direction of its Board of Trustees.

Date.....

Signed.....

DIRECTORS' REPORT

Detroit, Mich., December 31st, 1923.

To the Board of Trustees, The Grace Hospital:

Gentlemen:—I have the honor to submit herewith the report of the Hospital for twelve months ending December 31, 1923.

Number of patients remaining in main hospital Dec. 31, 1922	193
Number of patients remaining in Miriam Memorial Branch December 31, 1922	30
Admitted to the main hospital during 1923	9,375
Admitted to the Miriam Memorial Branch during 1923	1,758
Admitted to the Emergency Department during 1923	1,427
Total admitted to all departments during 1923	12,560
Total treated during 1923	12,783
Total number of visits to all Departments of Polyclinic	18,554
Number of days' treatment of patients in main hospital	92,598
Number of days' treatment of patients in Miriam Memorial Branch	16,334
Total number of days' treatment of patients	108,932
Number of patients admitted and treated without charge (8.4 per cent of total number)	787
Number of days' treatment of patients in hospital free of charge (9.5 per cent of the total number of days)	10,352
Total days' maintenance of patients and employes	236,449
Number of ambulance calls	2,927
Daily average number of patients in main hospital, 1923	249
Daily average number of patients in Miriam Memorial Branch, 1923	45
Total daily average for both institutions, 1923	294
Average length of treatment of each patient, days	9.59
Cost of maintenance per patient per day	$4.90

The year 1923 has been one of progress and activity in hospital construction, as will be noted under the paragraph headings which follow. The capital expenditures have added $64,677.85 to the value of our plant, represented by an expenditure of $26,455.87 for the construction and equipment of the industrial shops building, and $38,221.98 in completion of payments on the Alexandrine Avenue East properties.

INDUSTRIAL SHOPS BUILDING

This building, authorized by the Board of Trustees in March, 1923, was constructed during the summer, together with extension of the storeroom delivery driveway to the cross alley. The hospital has long needed a building for the concentration of its industrial activities and repair work. The building is of three stories, 64′x27′, fire proof construction and finished in faced brick. The following shops are housed herein: Third floor: Surgical Appliance, Orthopedic, Instrument and Splint shops, Plumbing and Steamfitting shops. Second floor (alley grade level): Electrician's, Carpenter's, Tinsmith's and Painter's shops. First floor (basement driveway level): Mason's and Plasterer's shops, room for painting furniture, Storage room and Furnace Incinerator room. The furnace herein is used for the consumption of all combustible waste from all the hospital buildings, and the steam generated is used to heat the shop buildings and the hospital garages. During the summer months it produces the hot water supply for these buildings.

The various shops are equipped with modern electrical machinery, electrical saws, planes, drills, grinders, buffing machines, electrical sewing machine for leather work, shaping machine, metal shears, polishers, etc. Hoists are provided within a well in the building for hoisting pipe and lumber to their respective floors, and on the alley side of the building a hoist is provided for hoisting radiators and heavy machinery to the necessary level. The lower level on the storeroom driveway is provided with openings in outer wall with iron doors at truck level for unloading coal, waste and combustible refuse; sand, gravel and cement into the different compartments on the first floor. The building was occupied in October, 1923, and the concentration of shops herein has proven a decided economy in time and personnel.

ALEXANDRINE AVENUE EAST PROPERTY

During the last three years, payments have been made on this property as the funds of the hospital permitted. Final payments on the land contract were made in March, and the title passed to the Board of Trustees in November, 1923. The only remaining obligation is a balance of $3,000.00 due on the Garland Mortgage. The hospital now owns all the property on the Alexandrine Avenue East frontage except the corner lot now occupied by the Grace-Harper Apartment building and the 50 feet adjoining the alley. During the year, lot No. 8 in this subdivision was purchased at a cost of $15,000.00 and added to our holdings here. The income from the property, after payment of taxes and maintenance costs, showed a credit balance at the end of year of $4,934.73.

CAPACITY OCCUPIED

In a city where the hospitals are overcrowded at certain seasons of the year, it is essential that the entire bed capacity be available for service. Owing to seasonal variations in the demand for beds, the capacity occupied by months is subject to considerable variation. The population charts show that from 76½ to 93¼ per cent of the capacity was occupied by months, September, 1923, registering the minimum and April, 1923, the maximum, the average being 84.2 as contrasted with 83.4 in 1922 and 66.5 in 1921. This is the highest percentage for the entire year and represents a decided overcrowded condition from January to June, with a percentage of vacant ward beds during the summer and fall months. The private rooms, always in demand and too few in number, were occupied the entire year.

The monthly average of part-pay patients as compared with private room patients, or full-pay patients, was 66.1 per cent. Beds occupied by full pay patients by months, ranged from 24 to 27¼ per cent of the entire capacity with a general average of 25.2 per cent. Private rooms represent 22.8 per cent of our total capacity.

NEW EQUIPMENT

Considerable new equipment was added to the laundry during the year. A new mangle at a cost of $7,000.00 was installed, together with two new steam presses. The demands on the laundry have increased to such an extent as to require this expenditure, representing approximately $8,500.00.

In the ambulance and transportation departments, expenditures of approximately $12,000.00 were made for new equipment, which includes a new Cadillac Ambulance, a Ford Truck for freight deliveries and delivery of supplies to the Branch, and a White Motor Bus with a capacity of twelve passengers, for transporting nurses to the Miriam Memorial West Side Branch Hospital and to the Nurses' Vacation Home on Elba Island. This addition to our equipment is a new departure and was placed in operation in May. The usefulness of this motor transportation was demonstrated many times throughout the summer.

Sound proof ceilings were installed in the 1910 private patients addition and have been most satisfactory. The reinforced concrete construction of this building lent itself to the transmission of sound waves readily and heretofore has been a source of annoyance. This has now been obviated.

The addition of Stedman floor covering to the second, third and fourth floors in the old building, the reception room and Director's office, was an expenditure well warranted by the results attained. Many comments on the noiselessness of the corridors and splendid floor covering have been received. The extension of this flooring to the children's ward, which has been authorized, will be a splendid improvement.

At the December meeting of the Trustees, the Director was authorized to contract for an additional elevator, to run from the basement to the third floor, adjacent to the present rear elevator.

New service rooms on three floors for the adjacent wards, were authorized in connection with the installation of the elevator, to cost $17,000.00. In conjunction with this work, the Board authorized the remodelling and redecoration of the employes' dining room, through the removal of the brick areaway wall on the east. This alteration will increase the capacity of the dining room one-third, and greatly facilitate our domestic food service. It will cost $3,000.00 additional.

At the same time, authorization was given for the rewiring of the Nurses' Home and the replacement of old electrical fixtures with modern fixtures and outlets. It is ascertained that this work will cost approximately $3,500.00, and can be carried out during the winter months.

PROFESSIONAL WORK

Enthusiastic and well attended staff meetings and clinical conferences were held monthly by the entire staff. These joint meetings of the Attending, Auxiliary, Polyclinic, Branch and Resident Staffs, have been held for several years and are increasing in importance and interest. Many new features have been introduced in the discussions and demonstrations at these meetings. Few meetings have had less than 60 per cent of the staff in attendance.

Room No. 303 on the third (surgical) floor has been equipped as an office for a clinical stenographer, and a stenographer has been engaged on full time for the use of the members of the staff, clinical departments and training school. This addition to our professional services should result in improved clinical records and charts.

The Record Committee, appointed by the President of the Attending Staff, meets weekly to check the accuracy and completeness of the clinical records. A representative of each of the clinical departments is on this committee.

The work of the Urological Department has progressed satisfactorily during the year and shows a progressive increase in volume and efficiency during the year. Notable among the new departments in this progress, has been the Gastro-Enterological Service which has doubled its work under Dr. C. E. Vreeland, as Chief.

An increase in the capacity of the Infant Service is in progress and the milk preparation room will be entirely remodelled.

In common with many other hospitals, special attention has been given to the treatment of diabetes, and the diabetic feeding and therapeutic service has more than quadrupled. The hospital is greatly in need of a metabolic food kitchen and dining service, separate from the other food service, and it is hoped that some provision can be made in the near future for its development.

The obstetric work during the year greatly increased, and the diagnostic clinic has continued its efficient service to the hospital. Attention is called to the separate reports from the above departments elsewhere in this Annual.

X-RAY DEPARTMENT

It became necessary during the year to provide for increased facilities in this department. An entire remodelling of the X-ray operating rooms was ordered and all equipment replaced with new. Additional space for a fluoroscopic room was assigned ensuite with the X-ray operating rooms, which now occupy both sides of the main surgical corridor. The new rooms and equipment practically double the capacity of this department.

LABORATORIES

The work of the laboratories has considerably increased, as shown by the report of the Director elsewhere. Attention is called to the splendid facilities and organization for the training of laboratory technicians, which was undertaken several years ago and has gradually developed. Two or three technicians are constantly in training and the schedule of didactic and practical work covering a six months course is carried out, at the completion of which the technicians have little difficulty in obtaining satisfactory positions.

MIRIAM MEMORIAL BRANCH

Reference last year was made to the organization of a Community Staff. This community hospital, operated as a branch of the main hospital, is so highly successful that it offers encouragement for the establishment of branches in other parts of the city. It is well known that the East Side of the city is desperately in need of hospital accommodations and it is hoped that some means may be provided in the near future for their relief. It would appear contrary to good practice to transport patients in ambulances eight to ten miles, as is sometimes necessary from that district. The work of the Branch has increased over 1921 and 1922 to such an extent that it has become necessary to increase facilities herein. The number of patients treated in 1923 exceeded 1922 by 22.9 per cent and 1921 by 67.7 per cent. The X-ray equipment has been entirely changed to a modern up-to-date plant, including fluoroscopic and radiagraphic apparatus sufficient for a hospital twice the size. The laboratory will also be increased in size and a technician employed to cover both the laboratory and X-ray departments. Much other new equipment has been added, including a surgeon's Ventlite Lamp for the operating room, new stretchers, etc.

TRAINING SCHOOL

During the year, the Board increased the number of nurses in training to 150. The Directress of Nurses reports a large and increasing number of applicants for training. The theoretical teaching of junior nurses in the Cass Technical High School continues to be highly satisfactory and it is to be hoped that this splendid service and aid to the medical and nursing profession will not be interrupted.

The Nurses' Vacation Home on Elba Island was opened in May and was in use until October 1, 1923. It fulfills the intent of the donor, Mrs. Joy, in providing a splendid rest home and many unique recreational opportunities for pupil and graduate nurses of the school.

The teaching facilities of the school have been enlarged by the purchase of additional pedagogic equipment, manikins, figures, etc., and the remodelling of class rooms.

A room adjoining the office of the Directress of Nurses has been fitted up for a full time stenographer, with filing and supply cabinets, etc. This expansion in the administrative work of the training school has been long needed and should greatly facilitate the work of this department.

OUT-PATIENT DEPARTMENT

In this department a new Nose and Throat Service was opened, with complete new equipment. The Eye, Ear and Refraction Department was remodelled and arranged so that two or more examinations can be conducted at the same time.

In the reorganization of the Gynecological Department, under the direction of Dr. Anderson, new rooms were fitted up for the gynecological service and new equipment installed. This service has been greatly augmented as a result and splendid work is carried out. Several other departments have increased in efficiency and volume.

In the Dental Department a dentist has been engaged on full time, one-half of the expense being assumed by the Community Fund and the other half by the Board of Health. During forenoons, school children from the Department of Education are examined and treated. The remainder of the day, adults, many of whom are able to pay a part of the expense of their treatment, are cared for.

The Cancer Clinic has been continued throughout the year and during the cancer week, 1923, 90 patients were examined.

The Community Union continues to finance this department. On page 77 will be found a financial statement of the income and disbursements of this part of our work. Technicians from the Laboratories, Department of Internal Medicine, Surgery, X-ray and Radium, are available daily in this clinic.

The Social Service Department continues to carry out its functions over a widely distributed area in the follow-up care and the investigation of social conditions of patients and their families, presenting at the clinic, as well as convalescent ward patients.

POST-GRADUATE COURSES

A report covering these courses will be found elsewhere in the Annual. During the year, the Technical Laboratory course was extended to six months. The specialized training in Surgical Anesthesia has been exceedingly popular and the number of applicants is largely in excess of our capacity to train. There is an increasing demand for the graduates, especially of the Laooratory and X-ray Technical courses.

OCCUPATIONAL THERAPY DEPARTMENT

This department continues to function greatly to the benefit of our convalescent sick who are provided with the means of occupying part of many tedious hours during their convalescence. In addition, an occasional patient has the opportunity of at least providing an auxiliary to their means of livelihood after leaving the hospital, as has been demonstrated in several instances.

DETROIT COMMUNITY FUND

The Detroit Community Fund contributed to the maintenance of the Out-Patient, Social Service and Occupational Therapy Departments to the extent of $17,626.10, which sum was augmented by direct receipts of $5,168.44, an increase of 35 per cent over last year.

Eleven per cent of the total number of patients in the hospital were patients transferred from the Out-Patient Department, who were treated free or at a part of the cost of care. During the year it was decided to engage a full tme dentist for repair work, dentures and laboratory work in adults. This work during the last four months of 1923 was financed from a special fund, and increased to the extent that it was included in the Detroit Community Union Budget for 1924.

CHARITY WORK OF THE HOSPITAL

The Main Hospital and the West Side Branch treated 784 patients free of charge, a total of 10,352 days. The number of days of free treatment was approximately the same as last year. For the care of these patients, the hospital expended approximately $42,500. The majority of these patients were admitted from the Out-Patient Department, most of whom were children and infants admitted for treatment of nutritional disorders, removal of tonsils or adenoids, or for correctional work in the Orthopedic Department. A certain percentage of the children were furnished with appliances, manufactured in our Orthopedic and Surgical Appliance Industrial Shop, either free or at cost.

BEQUESTS AND CONTRIBUTIONS

The Joseph W. Dailey bequest became available early in 1923. This splendid endowment will permit the care of many indigent and needy patients. A part of the income was applied during the year. (See Auditor's report, page 82). It was the intent of the donor that this bequest should be applied, under the direction of the Board of Trustees, to the care of needy sick. In accordance with his intent, this investment has been set aside as a special endowment, the income of which will be directly applied to the care of the indigent sick. The Comittee of the Board of Trustees charged with this duty in conjunction with the Trustees of Harper Hospital, rented the Dailey Building for a term of years, so that the hospital is assured of a steady income from that part of the bequest.

In addition to our interest in the Dailey Building, the balance of the bequest totalled $51,045.00.

The Julia F. Owen bequest of $5,000.00 was paid to the hospital in January 1923. This bequest was credited to the General Endowment Fund, in accordance with the intent of the donor.

The bequest of Elizabeth A. McMillan was received by the Treasurer in June 1923, and credited to the General Endowment Fund, in accordance with the intent of the donor. This splendid bequest probably exceeded the expectations of the donor, who provided handsomely for three hospitals in her will, the pro rata share of The Grace Hospital amounting to $91,045.50.

The bequest of Irene Sprague Moore, was paid to the hospital in October, 1923, and credited to the General Endowment Fund as intended by the donor. Mrs. Moore had been a patient in the hospital on more than one occasion and wished to further the opportunities of the hospital in the care of the sick. The amount was $2,000.00.

The Jessie Knight bequest of $500.00 was paid to the Treasurer of the hospital in October, 1923. The lady who made this bequest died in 1914, but on account of delay in the settlement of her estate, 10 years passed before the hospital received payment. It was credited to the General Endowment Fund, in accordance with the intent of the donor.

Mrs. Louis J. Goux donated the sum of $850 for the furnishing and decoration of a room in memory of her husband, Dr. Louis J. Goux, who for many years had been an attending physician in the Department of Eye, Ear, Nose and Throat. Room 406, now known as the Louis J. Goux Memorial Room, will perpetuate the memory of a splendid friend of the hospital, who gave many months and years of service and support. A small balance in this fund has been invested in a Certificate of Deposit for the maintenance of the room.

RESIDENT INTERNE SERVICE

Eighteen medical graduates were appointed to resident interneships in 1923 for vacancies occurring in July, September, October and December. Two-thirds of these appointments were from the Medical Department of the University of Michigan and the remainder were scattered. The Grace Hospital meets the requirements of the fifth interne years of the State of Michigan and several other States. A schedule of rotating service with clinical conferences, ward walks, etc., have been maintained throughout the year and the practical and scientific training of internes is given constant supervision on the part of Chiefs of Staff, Members of Departments and the Resident Physician, who are charged with these functions. The heary co-operation of the staff members in this work, has been greatly appreciated by the hospital management as well as the internes who have benefited from their teaching.

Mr. George H. Beach continues his annual contribution of $50.00 to the hospital. This was supplemented in 1923 by a contribution of $150.00 from Mr. Kenneth Anderson. These good friends have the thanks of the hospital for their continued interest.

FIREMAN'S WARD

On May 1, 1923, an agreement was made with the Detroit Firemen's Association, for the equipment and furnishing of a ward of four beds, for the use of sick and injured firemen of the Detroit City Fire Department. Happily it has been necessary to care for only a few sick and injured firemen during the year in this ward. Those who have made use of it, invariably expressed their appreciation of the little unit set aside for their use, as well as the service they received.

PUPIL NURSES' WARD

This little ward of four beds, newly decorated and refurnished, has served its purpose admirably during the year. The pupil nurses who were ill or convalescing, appreciated the opportunity of being associated together in the ward, and the hospital has been relieved of attempting to provide beds on short notice from its general accommodations. Herein the training school have a ward that they can call their own.

DEATH OF MR. S. R. KINNER

We have to record the untimely death of Mr. S. R. Kinner, a faithful officer of the hospital, on September 16, 1923. From the opening in 1912, Mr. Kinner has been the Steward of the Miriam Memorial Branch, to which position he had devoted some of the best years of his life. He was always a faithful, industrious and loyal servant of the hospital and the public.

THE GRACE HOSPITAL BULLETIN

Volume 7 of the Grace Hospital Bulletin was issued quarterly during 1923, as follows:

January, 1923

1. Technique of Sluder Method for Removal of Tonsils..... William Fowler, M. D.
2. Tumors of the Testicle.....Abraham Fellman, M. D.
3. News Bulletin

April, 1923

1. Perforated Duodenal Ulcer with Report of Three Recent Cases H. W. Hewitt, M. D., F. A. C. S.
2. Lateral Sinus Thrombosis (Two Case Reports)..... Emil Amberg, M. D., F. A. C. S.
3. Instructions for making Plaster Paris Bandages..... C. L. Storey, M. D.
4. News Bulletin

July, 1923

1. The Causative Factor of Vessel Compression in Upper Urinary Obstruction .....Geo. C. Burr, M. D.
2. The Surgical Treatment of Acute Gonorrhoea in the Male... L. W. Hull, M. D.
3. Urological Conditions in Infancy and Childhood..... R. E. Cumming, M. D.
4. News Bulletin

October, 1923

1. Thrombo-Angitis Obliterans.....S. H. Knight, A. M. M. D.
2. Some Observations on Cases of Fractured Spine..... C. S. Kennedy, B. S. M. D.
3. News Bulletin

The Hospital News Bulletin, which was made a part of The Grace Hospital Bulletin during 1922, has been continued throughout the year. The Bulletin has announced many interesting news items of the various hospital departments and has been very popular since its inception. It is believed that this News Bulletin will, in years to come, be of much historical interest in preserving a chronological history of hospital events.

ACKNOWLEDGEMENTS

The hospital is under many obligations to the First National Company of Detroit for a quarterly appraisal during 1923, of the investments that make up the endowment funds. From time to time the Finance Committee have sold and reinvested certain bonds and investments of the hospital for the purpose of reinvestment in better securities.

We are under special obligations to many friends of the hospital who continue to make small contributions of flowers, magazines, fruit, etc., etc., from time to time. The loyalty and interest of these good people is greatly appreciated.

The heads of departments, professional and nursing staff, have constantly labored for the betterment of the hospital. The Director desires to record his appreciation of these loyal services, especially on the part of the heads of departments and other employes who have been with the hospital for many years. The officers of the hospital are under many obligations to your Board for time sacrificing assistance and support.

Respectfully submitted,

W. L. BABCOCK, M. D., Director.

PUPIL NURSES' WARD

NEW MATERNITY WARD

THE GRACE HOSPITAL TRAINING SCHOOL FOR NURSES

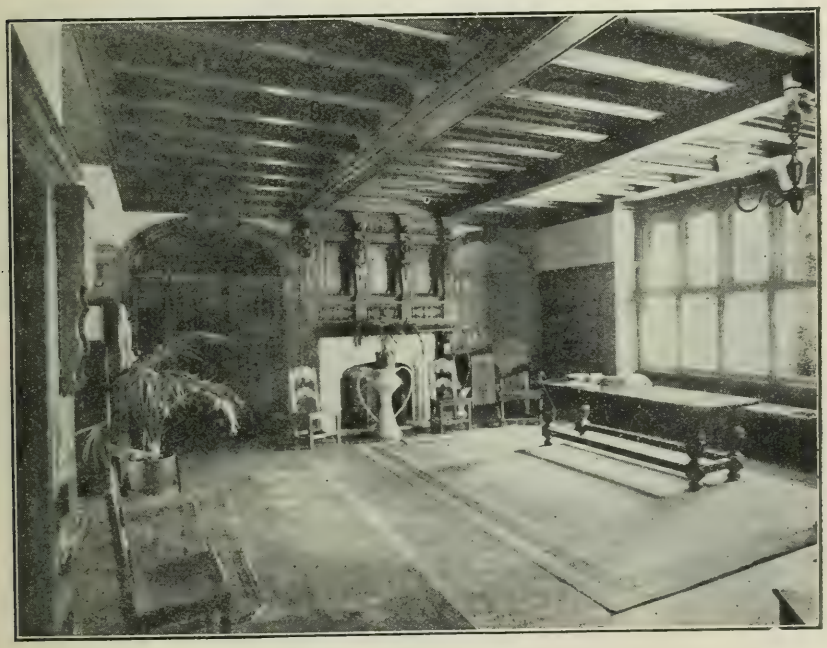

NURSES' PARLOR

REPORT OF TRAINING SCHOOL DEPARTMENT

To the Board of Trustees.

Gentlemen:

I respectfully submit to you the report of the Training School for the year ending December 31, 1923.

Directress of Nurses	1
Assistant Directress of Nurses	1
Instructress of Nurses	1
Head Supervisor	1
Operating Room Supervisor	1
Assistant Operating Room Supervisor	1
Graduate Nurse Anesthetist	1
Night Supervisor	1
Branch Supervisor	1
Branch Assistant Supervisor	1
Branch Night Supervisor	1
Graduate Head Nurses, Ward or Department	8
Dietitians	2
	21
Pupils in Training School:	
Graduate	1
Senior Nurses	36
Intermediates	56
Juniors	32
	125
Affiliated (Children's Hospital)	4
	129

As in previous years the school participated in the Detroit Community Commencement exercises which were held in the Arcadia Auditorium, on the evening of May 8th, 1923. Fifty-nine nurses received the diploma and badge of the school. This class has the honor of being the largest ever graduated from the training school. Two members of the class are holding positions in the hospital,, Miss Sophia Kempton as Operating Room Supervisor, and Miss Julia Ross, as Assistant Operating Room Supervisor.

Mrs. Eva Harvey and Miss Elizabeth Marlatte have accepted supervisory positions at the Hurley Hospital, Flint, Michigan.

Three members of the class are now in the west, engaged in hospital duty: Miss Belle Crichton, Miss Ermina Boylan are in California, and Miss Grace Gillespie in the State of Washington.

There has been a number of changes in the nursing staff during the year and it is with regret we report the resignation of Miss Marie De Long, who for the past five years held the position of Operating-Room Supervisor, and Miss Harriet Westley who for four years was in charge of Wards 7 and 9.

Miss Bertha L. Comisky, Supervisor, Corridor F and Ward 5, resigned to be married.

Miss Elsa Gould, Supervisor, Corridor C & D, resigned and is now located in Los Angeles, California.

The general health of the nurses has been good and although there has been the usual illness, there has been no serious results.

Our affiliation with the Cass Technical High School has continued. The study of Dietotherapy introduced last year as a senior subject has filled a most important place in the curriculum. The subject of psychology, also a senior subject, has been well received. We intend to place psychology as a junior subject as soon as possible.

We wish to extend a word of appreciation and to commend the unfailing interest received by our students from the officers of the high school.

We wish to thank Dr. W. L. Babcock, Director, for his interest in the purchase of the microscope and the Denower-Geppert Company Anatomical and Obstetrical teaching models recently added to the class-room equipment. Also for the remodeling and equipping of room in Nurses' Home to be used as a laboratory.

The student Y. W. C. A. has developed a permanent interest in the school, the nurses sending as last year two representatives to the National Y. W. C. A. Convention, and providing "Holiday Dinners" for two needy families

This fall, under the direction of the Recreation Division of the Detroit Board of Education, athletics were introduced in the school. A basket-ball team, swimming and gymnastic classes have been formed. As all schools in the city will eventually have their athletic teams, games will be scheduled between the different schools. Each school will have their sponsor, and it will not be a surprise to learn that Dr. J. B. Kennedy, who in the past has proven in so many ways his thoughtfulness and friendship for the nurses, will be sponsor for our school. Dr. Kennedy has presented members of the basket-ball team with their suits, also the first trophy, a silver "cup." We wish also to thank Dr. W. L. Babcock for the attractive and serviceable athletic shoes and hose.

To the members of the Attending Staff we wish to extend our appreciation for the excellent care rendered the nurses when ill, and for the splendid course of lectures received during the past year.

To the kind friends who in many ways have remembered the nurses, I wish to extend a word of sincere appreciation from the entire Training-School.

Once more we endeavor to thank Mrs. Helen N. Joy for her unfailing interest and sympathy, for the Vacation Home, Christmas Supper, and Symphony Concert and Travel Talk tickets.

The Vacation Home has proven a haven for the nurses, graduate and pupil. Many of the nurses enjoyed their entire vacation holiday at the Vacation Home this summer, returning rested and happy.

Many delightful picnics and parties were also arranged. Visitors to the Institute conducted by the Michigan State League of Nursing Education were also entertained.

Due to the interest of Dr. W. L. Babcock a new motor bus was placed in service for use in conveying the nurses to and from the Vacation Home.

Respectfully,

LAURIA G. MEADER, R. N.,

Directress of Nurses.

THE GRACE HOSPITAL TRAINING SCHOOL FOR NURSES, 1923.

FACULTY

Miss Lauria G. Meader, R. N. ..... Directress
Miss Janette Still, R. N. ..... Assistant Directress
Miss Beatrice E. Ritter, R. N. ..... Instructress
Miss Blanche A. Jones, R. N. ..... Head Supervisor
Miss Sophia Kempton, R. N. ..... Operating-Room Supervisor
Miss Julia Ross, R. N. ..... Assistant Operating-Room Supervisor
Miss Leona Bishop, R. N. ..... Nurse Anesthetist
Miss Rose Willems, R. N. ..... Night Supervisor
Miss Emma J. MacDonald, R. N. ..... Social Service Director
Mrs. Jennie O. Stall, R. N. ..... Clinic Supervisor
Miss Virginia Ross, R. N. ..... Assistant Clinic Supervisor
Miss Gertrude Kennedy, R. N. ... Supervisor, Miriam Memorial Branch
Miss Roxie Simpson, R. N. .....
Assistant Supervisor, Miriam Memorial Branch
Mrs. Ada Hall, R. N. ..... Night Supervisor, Miriam Memorial Branch
Miss Helen J. Hooker ..... Dietitian
Miss Alice J. Hardimon ..... Assistant Dietitian
Miss Alice N. Carter, R. N. ..... Director, Occupational Therapy Dept.
Mrs. Anna Harvey ..... Nurses' Home Supervisor

HEAD NURSES

Miss Bernice W. Wells, R. N.
Miss Harriett Milens, R. N.
Mrs. Reta Ecclestone, R. N.
Miss Myrtle I. Scheckler, R. N.
Mrs. Mary G. Byers, R. N.
Miss Janette M. King, R. N.

DENTAL OPERATING ROOM
POLYCLINIC

DONATIONS TO THE TRAINING-SCHOOL

Nursing Magazines and Periodicals.....Board of Lady Managers
Magazine Subscription, "Life".....Dr. W. E. Blodgett
Reference Books.....W. B. Saunders Company, Philadelphia, Pa.
Two Books of Verse.....James Henry Potts, Author
Symphony Concert Tickets.....Mrs. Helen N. Joy
Burton Holmes Travel Talk Tickets.....Mrs. Helen N. Joy
Travel Talk and Moving Picture, "The Grand Canyon".....
Miss Frances H. Skinner
Flowers—Graduation.....Dr. Susanne Sanderson
Flowers—Graduation.....Dr. H. W. Hewitt
Flowers—Graduation..... Alumnae
Flowers—Graduation.....Class 1922
Christmas Candy.....Dr. Stephen H. Knight
Christmas Candy.....Dr. W. L. Babcock
Christmas Candy.....Dr. Susanne Sanderson
Christmas Candy.....Dr. Chas. Root
Christmas Candy.....Dr. J. E. Maunders
Christmas Candy.....Dr. Nathaniel Ginsburg
Christmas Candy.....Dr. J. G. Israel
Apples.....Dr. and Mrs Bruce Anderson
Phonograph Records.....Dr. Milton A. Darling
Honey .....Mrs. Helen N. Joy
Christmas Supper .....Mrs. Helen N. Joy
Christmas Dinner to Pupil Nurses.....
Miss Margaret Simpson—Class of 1910

GRADUATING CLASS

1923

Miss Carrie Ernst
Miss Pearl Clatworthy
Miss Sallie Stone
Miss Anna Seeger
Miss Agnes Lynch
Miss Alice Precious
Miss Julia Ross
Miss Grace Gillespie

Miss Estelle Rose
Miss Elizabeth Simons
Miss Wilhelmina Ackerman
Miss Amelia Cornish
Miss Madeline Schuett
Miss Beulah Parent
Miss Sophia Kempton
Miss Nellie Nehmer

Miss Carol Wood
Miss Emma McDonald
Miss Elinor Witherell
Miss Sophia Burger
Miss Kathryn J. Oliver
Miss Hazel Puff
Miss Estelle Ross
Miss Ruth Wiley

Miss Blanch Holdsworth
Mrs. Jane Wellington
Miss Winifred Baigent
Miss Hazel Lepley
Miss Ermina Boylan
Miss Virginia Aikens
Miss Olive Hergott
Miss Beatrice Roell

Miss Catherine Kennedy
Miss Gertrude Mehrle
Miss Emma Crichton
Miss Helen G. Burnett
Miss Geta L. Haynes
Miss Dorothy Hunter
Miss Janette Case
Miss Pearl Fink

Miss Hilda Schutz
Miss Senia Kangas
Miss Bessie Tyson
Miss Beatrice Baird
Miss Mary Jeffrey
Miss Lucille Mundell
Miss Rita Hubner
Miss Beatrice Nelson

Miss Elsa Wiegand
Miss Rosa L. Bloomfield
Miss Carol Young
Miss Eulalia Basinger
Mrs. Eva Harvey

Miss Margaret Barnard
Miss Helen Steinhauer
Miss Bernice Whipple
Miss Ersel Bogart
Miss Elizabeth Marlatt

CLASS OF 1924

Miss Gladys Buhrow
Miss Lillian Anderson
Miss Esther Berry
Miss Lillian Snover
Miss Beatrice Palmer
Miss Inez Baird
Miss Winifred Schuett

Miss Reta Meade
Miss Vera Wickham
Miss Lillian Preston
Miss Susan Clarke
Miss Jessie Bavington
Miss Marjorie Wiley
Miss Ruby Williamson

Miss Reah Eddy
Miss Lena Jerry
Miss Margaret Hale
Miss Rosamond Wilson
Miss Madeline Evendon
Miss Blanche McKissic
Miss Isabelle Hill

Miss Sarah Daniels
Miss Marjory Ball
Miss Lynda Pumphrey
Miss Marjory Bacon
Miss Laura Chalk
Miss Mildred Kinch
Miss Emma Mitchell

Miss Olive Clarke
Miss Edna Wetherald
Miss Margit Engvall
Miss Mary Scratch

Miss Laura Thompson
Miss Lucille Dean
Miss Iva Cunningham
Miss Gladys Harmon

CLASS OF 1925

Miss Isabelle Hager
Miss Helen Lethbridge
Miss Gladys Thompson
Miss Helen Johnson
Miss Mildred Churchill
Miss Olga M. Carter
Miss Alice H. Putnam

Miss Norine Webster
Miss Thelma Knight
Miss Ruby Hickson
Miss Elizabeth Bisnett
Miss Ellen Mugfur
Miss Lutrelle Bondy
Miss Thelma Stevens

Miss Ruth Stuart
Miss Helen Hanna
Miss Lizette Maloney
Miss Elsey M. Cook
Miss Marie F. Van Wie
Miss Verley Schaab
Miss Rachel Ross

Miss Hilda Thompson
Miss Goldie Sams
Miss Edith Kennedy
Miss Minnie Reabe
Miss Helen Reabe
Miss Gertrude Marker
Miss Phyllis Corwin

Miss Henrietta Kuehl
Miss Dorothy Smith
Miss Anne M. McGonegal
Miss Jennie Freese
Miss May Elworthy
Miss Harriet Wilson
Miss Isabelle Tracy

Miss Doris Jackson
Miss Beatrice Smith
Miss Freda Ault
Miss Claire Cathcart
Miss Doris Maycock
Miss Jessie Lang
Miss Isabelle Cole

Miss Lucille Howard
Miss Margaret McCall
Miss Marjorie Corless
Miss Irene Walthall
Miss Ruth Venn
Miss Jennie Card
Mrs. Laura Schriber

Miss Katherine Young
Miss Blanche McKinnon
Miss Susan Cahill
Miss Ada Shaw
Miss Vera Waghorne
Miss Cora O. Martin
Miss Helen Cole

CLASS OF 1926—A DIVISION

Miss Alice Moran
Miss Ellice C. Chape
Miss Mary A. Martozoska
Miss Grace L. Fusee
Miss Louise M. Baldwin
Miss Marion A. Plumb
Miss Edith C. Taylor

Miss Lilliam Wallis
Miss Erie J. Webster
Miss Hazel L. Smythe
Miss Sila E. Danforth
Miss Edna L. McBride
Miss Edith Mackey
Miss Ethel Mackey

Miss Rebecca B. McKeegan
Miss Iola Smith
Miss Dorothy H. Seager
Miss Mae E. Nesbitt
Miss Jean Bisnett
Miss Sylvia Azimoff

Miss M. Christina Skeoch
Miss Lillian M. Hutchinson
Miss Ann E. Campbell
Miss Evelyn Ard
Miss Alice J. Winters

HELEN N. JOY NURSES' VACATION HOME

This beautiful Home on Elba Island, in the Detroit River, was purchased by Mrs. Helen N. Joy for the use of pupil nurses of the Grace Hospital, on week ends and during their vacation periods, if they desire to avail themselves of its use. The house was entirely rebuilt and remodeled to accommodate comfortably thirty nurses at a time. It also has emergency provision for twenty additional, giving it a total capacity of fifty nurses.

This Home occupies an elevated position on a bluff overlooking the mouth of the Detroit River. The large grounds and spacious verandas make it an ideal play ground for tired nurses. The other buildings include a caretaker's cottage, garage, stable for pony, and ice house. The grounds are several acres in extent. A large garden, ample in size, is part of the property. There are a large number of shade trees on the grounds, and in addition sixty fruit trees, including apple, pear, cherry, plum and mulberry trees. A dock for boats and a bathing beach are features of this summer home.

Pupil nurses from the Grace Hospital Training School for Nurses, from May 1 to October 1, are sent to the Home in groups of thirty. The Hospital maintains an automobile service between the Main Hospital and the West Side Branch Hospital and the summer home. The Home is in charge of a caretaker throughout the year, and a housekeeper, cook and maid are employed during the vacation months.

POST GRADUATE COURSES

During the year 1923 we received 271 inquiries in reference to the Post-Graduate Courses given by the Hospital. During the year we also were reequested to recommend candidates for the following hospital positions:

Superintendents	12
Assistant Superintendents	1
Superintendent of Nurses	4
Surgical Nurses	8
Supervisors and Head Nurses	1
Dietitians	3
Anesthetists	27
X-Ray and Laboratory Technicians	11
	67

COURSES IN ANAESTHESIA
(Inaugurated in 1918)

Graduates
1923

Miss Gertrude R. Steckel
Miss Amelia Mayer
Miss Stella B. Bartlett
Miss Camille C. Hugg
Miss Julia Lumpkin
Miss Sophie Meyer
Mrs. Almida C. Green
Miss Marion F. Jones
Miss Fannie Ogelsby
Miss Mary E. Walker
Miss Frances E. Leary
Mrs. Dorothy C. Leuzinger
Miss Bess E. Hamlin
Miss Edna C. Mills
Miss Una I. Baker
Miss Eliza J. Hess
Mrs. Nettie Hawley Mosher
Miss Anna A. Nelson
Miss Anna Beausoliel
Miss Viola Marie Jones
Miss Alfida Pajumpa
Miss Edith Peterson
Miss Myrtle Messersmith
Miss Kate Webb
Miss Mary L. Dodds
Miss Erma B. Gould
Miss Estelle McNamara
Miss Ella Mae Shetler

Members of Class

1924

Miss Irma Wilkinson
Miss Amelia Lippa
Miss Lorna B. Bailey
Miss Barbara L. McInnes
Mrs. Lucille Carroll Jay
Miss Gene L. Wood
Miss Emma Leum
Miss Helen Bourne
Mr. F. I. Glaze
Mrs. Lillian Houghland

COURSE IN ADVANCED LABORATORY TECHNIQUE

(Inaugurated in 1919)

Graduates

1923

Miss Helen C. Sourbeck
Miss M. Elizabeth Wilson
Miss Helena L. Read
Miss Mary T. Dunn
Miss Esther A. Schiller
Mrs. Muriel Cope

Members of Class

1924

Miss Bertha Drusch
Miss Gladys Reberdy

COURSE IN SURGICAL NURSING

(Inaugurated in 1914)

Graduates

1923

Miss Lucille Kasting
Miss Rosa Walstrom
Miss Jeanette Steketee
Miss Adeline R. Cornelius
Miss Myrtle M. Kephart

Members of Class

1924

Miss Mae Baucher

COURSE IN PRACTICAL DIETETICS

(Inaugurated in 1912)

Graduates

1923

Miss Celia Williamson
Miss Lillian Haskell
Miss Winnifred A. Suttaby

COURSE IN X-RAY TECHNIQUE

(Inaugurated in 1914)

Graduates

1923

Miss Mary E. Walker
Miss Elizabeth S. Hey

REPORT OF X-RAY DEPARTMENT

To the Director:

The X-Ray Department continues to grow in importance in its relationship to all the other departments in the hospital.

Nearly seven hundred more cases passed through the X-Ray Department in 1923 than in 1922. The congestion in the diagnostic department has made it absolutely necessary to put in more X-ray apparatus, and to have more room. At the end of the year plans were made for this purpose. An additional room was taken on and the old space is being re-arranged, transformers and a large rotary converter being placed overhead in dressing rooms so as to give additional space for X-ray examinations.

Three new transformers have been installed and one old one, which occupied too much space and had become obsolete, was discarded. We are to have three dressing rooms and two operating rooms. This will enable us to carry on two sets of examinations at the same time. Our new apparatus will enable us to give much better service in gastro-intestinal examinations and setting of fractures, both of which consume considerable time. Modern genito-urinary work requires a specially constructed table with two separate X-ray units, which make an expensive outfit. This work is rapidly increasing in importance, however, and soon must have special provision.

As medicine advances, new and important aids to accurate diagnosis and treatment are rapidly developed. In this development no agent has played so important a role, in every department of medicine, as the X-ray. So broad has become the field that specialties in X-ray have developed, it being almost impossible for one man to keep sufficiently informed in all branches of the work. And so, if this hospital is to keep abreast of the times, it must be prepared to give the best possible service in this as in other departments. The X-Ray Department will reequire much more room, apparatus and personnel as time goes on.

I submit herewith a report of the work for the year:

Fractures and dislocations	1,560
Gastro-intestinal and Gall Bladder	485
Chest	402
Kidneys and Bladder	310
Diseases of the Bones and Joints	203
Teeth	160
Sinuses	46
Mastoids	45
Foreign Bodies	68
Pregnancy	13
Pneumoperitoneum	4
Treatment—Deep Therapy	140
Main Hospital Cases	2,946
Branch Hospital Cases	112
Clinic Cases	287
Out Cases	656
	4,001

Respectfully submitted,
ROLLIN H. STEVENS, M.D.,
Roentgenologist.

REPORT OF UROLOGICAL DEPARTMENT

1923

To the Director:

Total number of cases		473
Male	324	
Female	149	
Diagnosis and Treatment		254
Cystoscopy	43	
Ureteral Catheterization	199	
Miscellaneous	12	
Operations		219
Kidney	21	
Ureter	1	
Bladder	29	
Urethra	1	
Prostate	19	
Scrotum	117	
Penis	18	
Miscellaneous	13	
Total		473

H. W. PLAGGEMEYER, M.D.,

Chief, Urological Department.

REPORT OF DIRECTOR OF LABORATORIES

To the Director:

I beg to submit herewith, the report of the laboratory for the year 1923.

The following is the statistical report of the department:

BACTERIOLOGY—

Cultures and Smears	907
Throat Cultures	1,891
Sputa	226
Blood Cultures	78
Autogenous Vaccines	17
Guinea Pig Innoculations	29
Differential Urine Examinations	199
Urines stained for Tubercle Bacilli	33
Darkfield Examination for Treponema Pallidum	14
	3,394

SEROLOGY—

Wassermans	2,337
Widals	172
Blood Grouping	262
Spinal Fluids, complete	94
Tuberculin Tests (Von Pirquet)	15
	2,880

CHEMISTRY—

Routine Qualitative Analyses of Urine	13,500
Blood Nitrogen	308
Blood Uric Acid	135
Blood Creatinine	136
Blood Sugar	1,052
Blood Carbon Dioxide	71
Blood Sodium Chloride	55
Gastric Analysis	188
Fecal Analysis	1,060
Phenolsulphonepthalein Determinations	99
Analysis following Masenthal Test Diet	43
Quantitative Urine Determinations	713
	17,360

BLOOD COUNTS—

Complete	1,139
White and Differential	824
Red Counts	29
Haemoglobin	65
Coagulation Time	172
	2,229

PATHOLOGY—

Microscopic Tissue Examinations (including frozen sections)	514
Placentae	567
Autopsies	121
	1,202
Vaccinations performed	250
Miscellaneous and special	108
Grand Total	27,423

You will notice that the foregoing is a general increase over the year 1922. The total commercial value of the work is somewhat over $80,000. About one-sixth or less of this amount is actually collected from patients.

The number of Postmortem Examinations reached a total of 121, a high record for this hospital and a level we hope will be maintained or exceeded.

Respectfuly submitted,

CLARENCE I. OWEN, M.D.,

Director of Laboratories.

REPORT OF THE DIAGNOSTIC MEDICAL SERVICE

1923

To the Director:

Number of Patients	130
Number of Physicians Referring Patients	55
Consultations with other Departments	43
Number of Diagnoses	168

Abscess of Prostate	1
Abscess of Sub-Mandible Region	1
Abscess of Retroperitoneal	1
Alcoholism	2
Anaemia Pernicious	2
Anaemia Secondary	1
Angio-neurotic Edema	1
Aneurysm Aortic	1
Apoplexy Cerebral	5
Arterial Sclerosis	11
Arthritis Multiple	5
Auricular Fibrillation	3
Botulism	1
Bronchiectasis	1
Bronchitis Purulent	3
Carbuncle of Neck	1
Carcinoma Gastric	2
Cellulitis	1
Cholecystitis	4
Constipation Chronic	1
Dementia Praecox	4
Diabetes Mellitus	8
Endocarditis Chronic	5
Endocarditis Sub-acute Bacterial	4
Emphysema Chronic	1
Empyema	1
Epididymitis	1
Epilepsy	1
Erythromelagia	1
Exopthalmic Goitre	1
Exostosis Vertebral	1
Hernia Ventral	1
Hydrothorax	1
Influenza Respiratory	5
Labyrinthitis	1
Malaria Chronic	1
Malnutrition	1
Multiple Sclerosis	1
Myocarditis Chronic	15
Nephritis	14
Otitis Media Chronic	1
Osteomyelitis	1
Pancreatitis Chronic	1
Peptic Ulcer	4
Pericarditis Purulent	4
Pleurodynia	1
Pneumonia Lobar	18
Polyp Rectal	1
Polyp Uterine	1
Prostatitis	3
Scarlet Fever	1
Septicemia Streptococcic	2
Syphilis Vascular	5
Syphilis Neural	2
Tonsillitis Acute Follicular	1
Tuberculosis Pulmonary	4
Tuberculosis Peritoneal	1
Tuberculosis Spine	1

Under the Diagnostic Clinic the hospital charges the usual ward rates, but makes a flat rate of $25.00 to cover X-ray and laboratory studies. The professional staff give their services free.

Patients are received on this service only upon the recommendation of their physicians. The physician is invited and urged to continue his contact with his patient while in the hospital and to aid in the daignostic study. At the conclusion of this study the patient is sent back to the referring physician together with a report of the work of the Diagnostic Clinic on that patient.

STUART WILSON, M.D.,
Chief, Diagnostic Medical Clinic.

REPORT OF ANESTHESIA DEPARTMENT

To the Director:

The Department of Anesthesia hereby submits its report for the year 1923. There have been 5,427 general anesthetics given and 487 local anesthetics. In 438 of the latter novocain was used. Of the 5,427 general anesthetics, nitrous oxide and oxygen was used in 1,518 cases; colonic ether in two cases and ethylene in 10 cases.

The introduction of ethylene into the armamentarium of the anesthetist has been one of the most interesting events of the past year, and this new anesthetic promises to become a permanent member of the group of general anesthetics.

There have been 32 graduates from the course in anesthesia during this year, and most of them are now satisfactorily located in hospital positions.

The Anesthetic Department wishes to express its appreciation of the helpful interest and assistance rendered it by the attending surgeons and also to extend thanks to the associated departments, especially that of surgery, for the very excellent co-operative spirit manifested during the past year.

Respectfully submitted

MYRA E. BABCOCK, M.D.,

Chief Anesthetist.

A SUN PARLOR

REPORT OF THE DIETETIC DEPARTMENT
1923

To the Director:

During the past year an effort has been made to render better food service to patients, doctors and nurses.

New equipment, including fruit extractor, milk dispenser, bread slicing machine, can opener, tea dispensers and butter cutters, has been added to facilitate the service. The serving pantries have been re-arranged and re-decorated. New tray conveyors have been installed to carry the trays to and from the corridors and wards, giving a much neater and quicker service.

An average of thirty "special diet trays" are sent out from the diet kitchen three times daily, including diabetic, nephritic, therapeutic and gastric ulcer diets.

A metabolic and invalid diet kitchen is greatly needed and request will be made for this addition in the near future. Patients receiving diabetic treatment are taught to calculate their diet before leaving the hospital, a feature which is appreciated both by patient and doctor.

During the summer and fall of 1923 two students from the Michigan Agricultural College and one from Guelph College received their diplomas, having completed a satisfactory course as student dietitians.

Respectfully submitted,

HELEN J. HOOKER,
Head Dietitian.

PUPIL NURSES' DINING ROOM

REPORT OF THE GRACE HOSPITAL POLYCLINIC

(OUT PATIENT DEPARTMENT)

1923

The Out-Patient Department has had a busy year, aiming to increase the quality of its work rather than quantity output. This statement may be better understood by a review of the department. Especially is this true in the development and organization of the special clinics, such as diabetic, cancer, heart and the re-organization of the Gynecological, Eye, Ear, Nose and Throat, and Dental Departments.

In March, 1923, a diabetic clinic was organized by Dr. Wendt. For one hour every Friday morning Dr. Wendt meets diabetic patients and instructs them in the nutritive value of foods, the exact amounts that should be eaten and the kinds which are allowed to patients of this disease. The patients are required to have scales; those who are unable to purchase them may borrow them for an indefinite time from the clinic. A worker from the Social Service Department visits the homes of these patients and gives further help in the weighing and selecting of foods.

In September, 1923, the Gynecological Department was organized in connection with the re-organization of the In-Department of the Hospital. Dr. Bruce Anderson assumed charge of this clinic and took over rooms 7 and 8 for examining and treatment rooms. New equipment was provided, partially by the hospital and partially through friends interested in the work. The improvement in the service and the growth of this department since it has been organized has attracted attention.

The Dermatological Department has increased its scope and therapeutic equipment to a considerable extent. The use of the ultra violet ray has enabled the clinicians to treat many hospital patients and crippled children of the Sigma Gama Clinic, all without charge. It has also been a means of benefiting many children who have developed skin eruptions, in association with osteomylitis. In every surgical case a course of treatments by the rays is carried out prior to operation.

A Dental Clinic for adults was organized on a pay and part pay basis in September, 1923, under the direction of D. S. Stuart, D.D.S. Dr. Stuart will put in full time in the clinic in 1924, through an

arrangement by which the Detroit Community Union and the Detroit Board of Health divide the expense. He treats children from the schools and public clinics in the forenoons and makes appointments with adult patients for afternoons. It is expected that this clinic will prove nearly self-supporting by the end of next year. Patients are admitted to the clinic and classified for treatment by the Social Service Director under the following headings:

(a) Unable to pay any part of cost;

(b) Able to pay for material and part time of dentist;

(c) Able to pay for material and full time of dentist.

The hours are from 9:00 a. m. to 3:00 p. m., except Sundays and holidays, and Saturdays from 9:00 a. m. to 12:00 noon.

In June, 1923, a new nose and throat examining and treatment room was equipped and opened The necessity for this room has been extremely urgent for several years, owing to the crowded condition of this clinic, which formerly has been run in conjunction with the Eye and Ear Department. The two departments are now separated. Late in the season the Eye and Ear Department was enlarged to double its former capacity, and it is now possible for two Refractionists to be working at the same time in the examination of eyes. Considerable new equipment has been added to both of these departments, greatly increasing the efficiency of the work.

The acquirement of new rooms and the changes detailed above have increased the space occupied by the clinic 35 per cent. The amount of time and study spent on patients in the clinic during the past year has increased to a greater extent than for any previous five year periods. Each department seems to be keenly alive to the necessity of prompt and efficient service.

We are under many obligations to the Attending Physicians and their assistants for their unselfish devotion to the interests of the clinic.

Respectfully submitted,

JENNIE O. STALL, R. N.,

Clinic Supervisor.

REPORT OF THE SOCIAL SERVICE DEPARTMENT FOR THE YEAR 1923

To the Director:

I hereby present the eleventh annual report of the Social Service Department of the Grace Hospital for the year 1923.

During the year 1020 patients were admitted to the hospital through the clinic; of which there were 838 nose and throat cases.

The social service department aims to assist the different departments in the clinic in having the patient return for treatment. This is done by correspondence and by home visits. 793 visits were made to homes during the year.

During the year 2.975 new families were registered in this department. There is not always a social service problem connected with all cases who register. Some of them need only medical treatment and over a short period of time.

This department aims to co-operate with the Board of Health and Board of Education in the work that the teachers and nurses are doing among the handicapped children here in Detroit. The department of Sight Conservation, under the supervision of Miss Fannie Fletcher, is to be commended for the work done among the children that are blind or partially blind. We are glad that we have been able to assist in this magnificent work by treating many of those children and furnishing them with glasses.

On Saturday afternoon, December 22nd. 125 of the 130 children who were invited, attended the annual Christmas party. The entertainment consisted of motion pictures provided by the Detroit Community Union. The moving pictures proved particularly interesting to those little children, as many of them rarely have an opportunity to see a motion picture show. Dr. Walker, the clinic interne, added much enjoyment and excitement to the party by dressing up as Santa Claus and distributing the gifts in such a way that there was no doubt in the minds of the children but what they had been visited by the real Santa Claus himself.

The clinic staff is greatly indebted to Mrs. Robert Page, social worker of the Episcopal Diocese of Michigan, for her splendid donation of toys and stockings; to the Red Cross for the fine assortment of toys; to Mrs. J. W. Parker for the large, luscious apples, and to Dr. W. L. Babcock, director of Grace Hospital, for providing so bountifully, ice cream, cake and cocoa, which the children enjoyed so much.

Space does not permit a detailed report of all the families that are being helped by this clinic. In a particular family the father is mentally ill and is a patient in Eloise Hospital. The mother has been trying to care for her five small children and has been sick for a long time. Last November she was placed in Grace Hospital, where she was operated on and cared for until she was able to go home. Stockings and warm underwear were given to the children. A well-filled basket was delivered to them on Thanksgiving Day. Mr. and Mrs. Middleton provided them with a bountiful Christmas dinner. The mother, in her own way, has expressed her appreciation for the many things which have been done for her. She says she will never forget the kindness shown her while she was a patient in Grace Hospital.

We wish to thank the Detroit Needle Work Guild for their donations of clothing; Dr. S. Sanderson for a bath robe for a clinic patient; the student nurses for clothing, and Mrs. Wm. P. Mellon for shoes.

During the year cases were referred to the various welfare agencies as follows:

Board of Health	30
Department of Public Welfare	14
Receiving Hospital	15
City Physician	17
Providence Hospital	1
Visiting Nurses' Association	9
Juvenile Court	1
League of Handicapped	1
American Red Cross	4
United Jewish Charities	14
Visiting Housekeepers' Association	8
Legal Aid Bureau	6
Methodist Children's Home	3
Hamtramck Welfare Department	2
Episcopal Mission	3
Children's Aid	13
Greek Relief Association	1
Hamtramck Red Cross	3
Hartz Surgical Appliance Co.	8
Woman's Police Department	1
United States Government Inspector	1
Eloise Hospital	1
Bay Court Vacation Home	5
Children's Hospital	1
St. Vincent De Paul Society	1
Court of Domestic Relations	1
Girls' Friendly Society	2
Board of Education	1
Detroit Housing Bureau	1
Woman's Hospital	1
Private Physicians	293

During the year there were:

Free Salvarsans	64
Articles of clothing given	670
Free Glasses	41
Free X-rays	18
Employment secured for	7
Thanksgiving Dinners	6
Visits to homes	793
New families admitted to clinic	2,975

Respectfully submitted,

EMMA JANE MacDONALD, R. N.,

Social Service Director.

REPORT OF THE DENTAL CLINIC FOR SCHOOL CHILDREN

1923

To the Director:

The following is a report of the dental services rendered school children during 1923.

The number of children treated was 793, and the number of appointments made was 2,403.

Prophylaxis	307	
Amalgam Fillings	1,097	
Roots Treated	11	
Roots Filled	3	
Cement Fillings	321	
Permanent Teeth Extracted	217	
Other Treatments	272	
Gutta Percha	24	
Pulps Capped	118	
Temporary Teeth Extracted	741	
Number of Children Given O. K.	168	
		3,279

Respectfully submitted.

A. C. THOMPSON, D.D.S.,
Director.

REPORT OF THE DENTAL DEPARTMENT FOR ADULTS

1923

Prophylaxis	128	
Amalgam Fillings	318	
Roots Treated	45	
Cement Fillings	95	
Permanent Teeth Extracted	447	
Other Treatment	122	
Gutta Percha	24	
Pulps Cupped	25	
Temporary Teeth Extracted	99	
Examination	159	
Porcelain Fillings	71	
Denture	33	
Crown	7	
Bridge	4	
		1,577
Grand Total		4,856

Respectfully submitted,

D. S. STUART, D.D.S.,
Dentist.

REPORT OF THE OCCUPATIONAL THERAPY DEPARTMENT

1923

To the Director:

I have the honor and pleasure to submit the annual report of the Department of Occupational Therapy for the year ending December 31, 1923.

The department is now fully established in the hospital building. Due to its propinquity to the patients, this affords the director additional facilities.

New articles and materials are constantly being added to please both the patient, who works with interest, and the purchaser who appreciates the articles that are both useful and ornamental.

We feel that this department is of therapeutic value because it affords added cheer and a purposeful interest which are so essential to otherwise unoccupied minds, besides affording a diversion for the active individual obliged to spend some time in the institution. "To know that illness has not deprived one of power, even though that power is manifested in new and heretofore unvalued activities," is the delightful experience of our patients who are interested in the work.

By the donation of some of the material, by the sale of materials to patients, and by the patient making one article for the hospital, which in turn is sold, the department is able to finance expenditures.

The exhibit for the holiday season met with a decided success, and the enthusiasm displayed and articles sold, indicate the success in the department which has been made possible by the co-operation from the institution, supervisor and nurses, and I take this opportunity to thank all those who have contributed to whatever success the department has met with.

The following articles were made during the year:

Animals	60
Aprons	6
Bags	172
Reed—	
Baskets	132
Trays	19
Bowls	30
Rattles	16
Bibs	60
Brushes	18
Dolls	360
Baby Bonnets	10
Bird Holders	44
Bridge Sets	4
Leather—	
Purses	300
Belts	8
Cases	20
Folders	16
Towels	8
Face Cloths	60
Geese	6
Flowers, bunch	4
Baby Pillow Covers	2
Baby Bonnets	8
Baby Bibs	12
Baby Booties	2
Stuffed Toys	24
Dolls	123
Bird Holders	60
Purses	223
Scissor Cases	8
Key Ring Cases	8

Respectfully submitted,

ALICE N. CARTER, R.N.

Occupational Therapy Director.

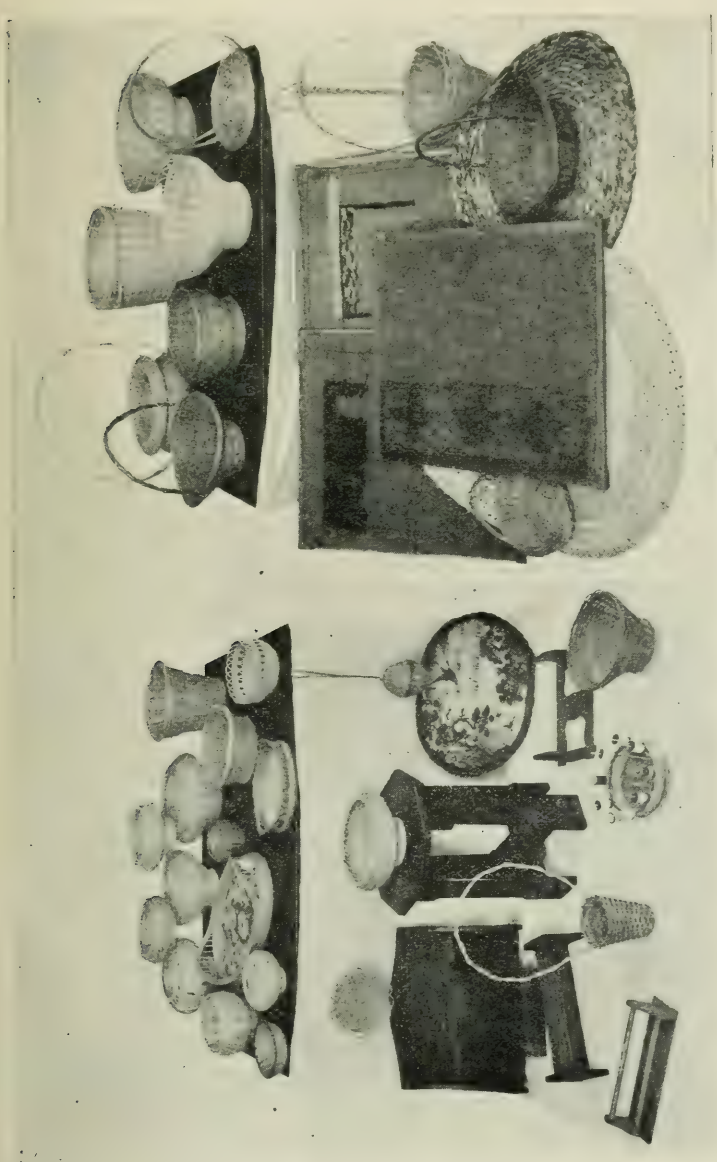

OCCUPATIONAL THERAPY DEPARTMENT
A Few Articles Manufactured by Convalescent Patients

GIFTS AND CONTRIBUTIONS

1923

Mrs. L. S. Trowbridge—50 story books.
Mrs. Thomas Stephens—1 electric arm and leg heater.
Dame Nature Co.—Samples of face cream.
Junior Red Cross—25 Easter baskets for children's ward.
Mr. Edward Ketterer—1 wheel chair.
Mrs. Jeessie Gray Duncan—8 library books.
Mrs. Geo. E. Hawley—Story books and puzzles
Mt. Horeb Mission—Singers.
Mrs. Milton Strauss—1 cake for Ward 20.
Mrs. W. Havelock—Books.
The Chemical Foundation—1 book.
Mrs. Hilda Finkelhor—21 story books.
Dr. J. T. Watkins—2 pair crutches.
Mr. Lile Shlipik—$20.00 for Out-Patient Department.
Mrs George Hawley—Toys.
Mrs. Louis J. Goux—1 wicker rocker.
Stickley Bros. Co.—1 bed tray.
James H. Potts (author)—2 books.
Needlework Guild—744 garments.
Roval Metal Polish Co.—6 packages Brassclean.
A. E. Gilberg—Sample cans fruits and vegetables.
Mr. Kenneth Anderson—$50.00.
Dr. Bruce Anderson—Electric sterilizer.
Whosoever Bible Class, Woodward Avenue Baptist Church—Christmas cards.
Mrs. Helen N. Joy—Scalloped oysters and rolls for nurses Christmas Eve luncheon.
Dr. Bruce Anderson—2 boxes of apples for same.
Dr. M. A. Darling—Subscription to Surgery, Gynecology and Obstetrics.
Institute of Musical Arts, Miss Paddock—Carolers.
First English Lutheran Church, Miss Bertha Deiss—Carolers.
Dr. W. G. Paterson—Cigars for internes.
Mrs. Lulu D. Baker—3 boxes candy.
Miss Catherine W. McLetchie—Books and magazines.

MAGAZINES

Mrs. E. S. Banhut
Mrs. W. J. Hayes
Miss Vera Henery
Mrs. Helen N. Joy
Miss Mary Atherton
Miss Blanche Van Auken
Miss F. Morley
Dr. O. W. Pickard
Mr. T. P. Ladue
Mrs. Milton Darling
Mrs Morley
Mrs. McCleary
Miss Hull
Mrs. Wm. DeLong
Mrs. L. D. Califf
Mr. Harry King
Mrs. W. L Babcock
Mrs George Duggan
Detroit Fire Dept., Ladder 14, Mr. J. Appel
Dr. Geo. C. Duggan
Mr. Edwin E. Goodwin

FLOWERS

Mr. R. E. Lowe
Mr. August Fraley
Dr. John T. Watkins
T. B. Wolfenden
Mrs. McCleary
Mrs. John J. Gafill
Miss Florence Wolfenden
Dr. E. M. Harris
St. Paul's Cathedral Altar Society
Peoples State Bank
Mr. Sydney Rothwell

EMPLOYES' HOME

ANALYSIS OF HOSPITAL SERVICE FOR THE YEAR ENDING DECEMBER 31, 1923.

DISCHARGED

Cured	5,222
Improved	1,952
Unimproved	190
To Return for Secondary Operation	3
Admitted for Diagnosis Only	380
Deaths within forty-eight hours	127
Deaths Institutional	330
Released	67
Labor	570
Newborn	522
Total Discharged	9,363

DIAGNOSIS

Provisional and Final Agree	5,828
Provisional and Final Disagree	352
Discharged with Additional Diagnosis	2,082
Discharged with No Diagnosis Made	9
Labor	570
Newborn	522
Total Diagnoses	9,363

INFECTIONS

Institutional		On Admission	
Medical	0	Medical	378
Surgical	37	Surgical	117
Obstetrical	0	Obstetrical	6
	37		501

Total Infections 538

CONSULTATIONS

Asked and obtained	381
Asked, not obtained	3
Indicated, not asked	0
Total Consultations	384

Deaths		Autopsies	
Medical	253	Medical	71
Surgical	178	Surgical	36
Obstetrical	8	Obstetrical	1
Newborn	18	Newborn	3
Total deaths	457	Total Autopsies	111
Stillborn	40	Stillborn	2
Out Cases	36	Out Cases	8
Grand Total	533	Grand Total	121

Percentage of Autopsies, 20.8%

MAIN HOSPITAL—PATIENTS TREATED

	Remaining on Dec. 31, 1922			Admitted in 1923			Discharged in 1923										Remaining on Dec. 31, 1923		
							Males					Females							
	Males	Females	Total	Males	Females	Total	Cured	Improved	Unimproved	Dead	Total	Cured	Improved	Unimproved	Dead	Total	Males	Females	Total
Medical	37	22	59	704	626	1330	224	350	36	113	723	175	348	37	66	626	18	22	40
Surgical	49	28	77	1379	1146	2525	954	337	20	75	1386	783	264	21	75	1143	42	31	73
Gynaecological		6	6		926	926						718	145	20	35	918		14	14
Obstetrical		14	14		636	926						579	20	25	7	631		19	19
O. & O.	1	3	4	1130	1129	2259	1063	51	5	5	1124	1080	32	13	3	1128	7	4	11
Children	1	1	2	165	99	264	88	43		24	160	52	32	3	9	96	6	4	10
Orthopedic		6	6	78	112	190	8	69		1	78	19	94	2		115		3	3
Neurological				4	4	8		2	2		4		1	2	1	4			
Dermatological		1	1										1			1			
Urological	8		8	394	95	489	152	212	10	21	395	19	61	9	4	93	7	2	9
Rectal	3		3	44	26	70	39	6			45	21	3	1		25	2	1	3
Infants	9	2	11	276	291	567	261	5		11	277	271	5	1	7	284	8	9	17
Radio-Therapy		2	2	30	82	112	4	23	2		29	6	72	4		82	1	2	3
Total	108	85	193	4204	5172	9376	2793	1098	80	250	4221	3723	1078	138	207	5146	91	111	202
Grand Total	Remaining 193			Admitted 9376			Treated 9569					Discharged 9367					Remaining 202		

Number of deaths 457
Number dying within 48 hours of admission..... 127
Percentage of deaths after deducting patients admitted in dying condition 3.39%
Average number of days treatment of each patient..... 9.67
Number of patients admitted for first aid.....1248
Number of Coroner's cases..... 66

MIRIAM BRANCH HOSPITAL—PATIENTS TREATED

	Remaining on Dec. 31, 1922			Admitted in 1923			Discharged in 1923										Remaining on Dec. 31, 1923		
							Males					Females							
	Males	Females	Total	Males	Females	Total	Cured	Improved	Unimproved	Dead	Total	Cured	Improved	Unimproved	Dead	Total	Males	Females	Total
Medical	3	1	4	84	84	168	51	12	9	14	86	38	30	3	13	84	1	1	2
Surgical	5	10	15	334	466	800	231	73	7	20	331	404	29	8	22	463	8	13	21
Gynaecological																			
Obstetrical		6	6		264	264						263	1	2	2	268		2	2
O. & O.				145	136	281	144	1			145	135				135		1	1
Children																			
Orthopedic																			
Neurological																			
Dermatological																			
Urological																			
Rectal																			
Infants	4	1	5	122	123	245	117			8	125	120		1	2	123	1	1	2
Total	12	18	30	685	1073	1758	543	86	16	42	687	960	60	14	39	1073	10	18	28
Grand Total	Remaining 30			Admitted 1758			Treated 1788					Discharged 1760					Remaining 28		

Total number of deaths..... 81
Number dying within 48 hours of admission..... 32
Percentage of deaths after deducting patients admitted in dying condition 2.70%
Average number of days treatment of each patient..... 9.13
Number of patients given first aid.....179
Number of Coroner's cases..... 9

INDUSTRIAL SHOPS BUILDING
THE GRACE HOSPITAL
Detroit, Mich.

THE GRACE HOSPITAL POLYCLINIC REPORT FOR THE YEAR 1923.

	New Cases			Visits			Transferred to Hospital
	Male	Female	Total	Male	Female	Total	
Chest	1	1	2	3	11	14	.
Medical	236	280	516	794	1490	2284	18
Surgical	146	107	253	366	360	726	21
Gynaecological		225	225		1113	1113	50
Eye and Ear	308	399	707	664	997	1661	4
Orthopedic	27	28	55	61	87	148	6
Dermatological	90	109	199	371	708	1079	
Diseases of Children	93	87	180	212	241	453	10
Laryngological	661	730	1391	994	1552	2546	838
Urology	69	19	88	324	178	502	37
Neurological	17	13	30	73	143	216	.
Dental	416	639	1055	850	1388	2238	.
Obstetrical		89	89		179	179	27
Gastro-Intestinal	44	29	73	115	387	502	8
Heart	10	6	16	8	6	14	1
Total	2118	2761	4879	4835	8840	13675	1020

Grand Total, 18,554. Prescriptions, 5,097. Salvarsan, 250.

AMBULANCE REPORT

1923

	Brought In	Taken Home	Total
Sick Calls	1588	1926	2514
Branch Calls	253	149	402
Transfers	...	...	11
Total	1841	1075	2927

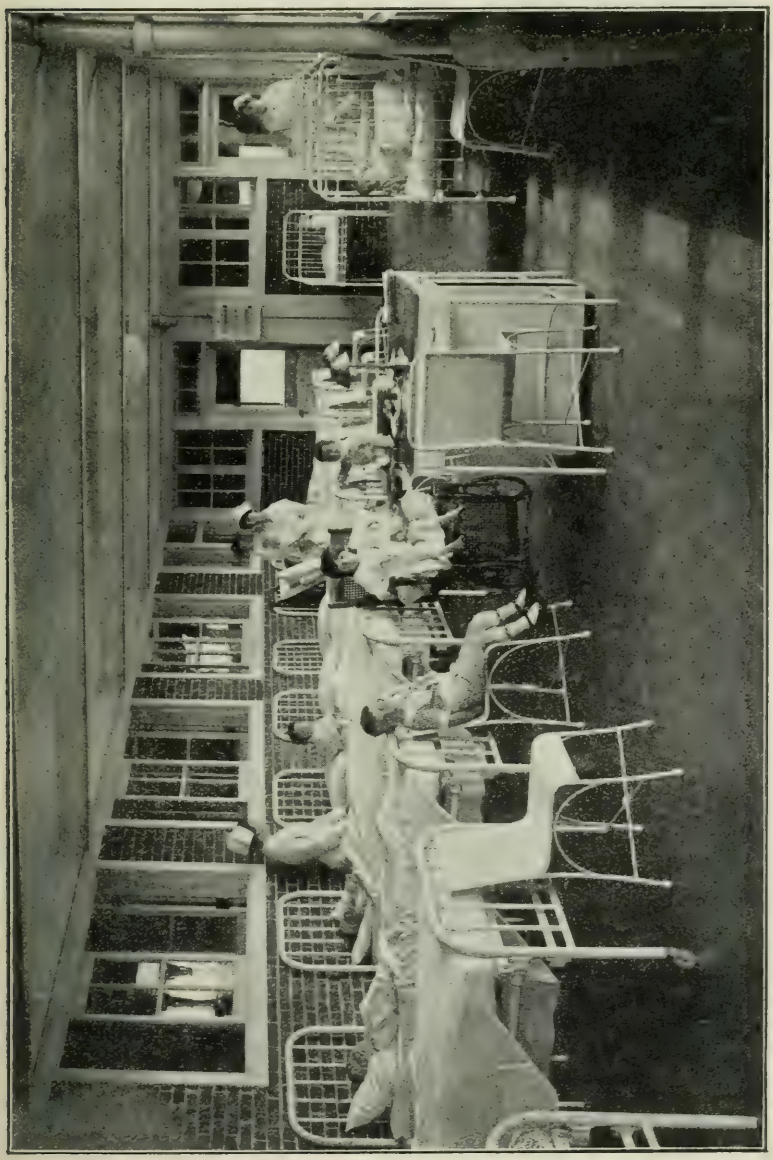

WARD 20—FOR CHILDREN

AUDITOR'S DEPARTMENT

ANNUAL STATEMENT OF EXPENSES AND EARNINGS

1923

Earnings and Income

Administration		$ 710.83	
Ambulance		10,591.00	
Board Account—Pay Patients		341,512.86	
Board Acct.—City and County Patients		21,905.56	
Discount Earnings		2,048.78	
Interest Earnings		416.44	
Baths	$ 330.00		
Laboratory	14,916.20		
Confinement Room	5,234.00		
Operating Room	39,431.00		
X-Ray Department	21,003.05		
Professional Care of Patients	34,647.19		
Deep-Therapy Department	11,684.80		
		127,246.24	
Training School Earnings		39.79	
			$504,471.50
*Miriam Memorial Branch			73,324.55
Income from General Endowment Fund			24,991.63
			$602,787.68

Maintenance Expenses

Ambulance		$ 14,138.02	
Fuel, Light and Heat		27,661.34	
Laundry		18,340.25	
Training School		62,586.11	
Interest		3,624.00	
Insurance		792.00	
Employes' Building Expense Account		6,725.78	
Housekeeping	$ 66,549.01		
Less Cash Goods Sale	11,300.88		
		55,248.13	
Building, Maintenance, Current Repairs and New Equipment	$ 61,616.03		
Less Cash Received and Work Charged Other Departments	7,393.92		
		54,222.11	
		$243,337.74	
			$602,787.68

* See Page 78 for itemized statement.

ANNUAL STATEMENT OF EXPENSES AND EARNINGS

(Continued)

Brought forward		$243,337.74	
			$602,787.68

Provisions

Bread and Crackers	$ 5,504.00		
Butter	9,378.65		
Canned Goods	9,762.32		
Cheese and Lard	921.90		
Coffee	1,918.80		
Dried Fruits	471.20		
Eggs	7,316.95		
Farinaceous	1,240.78		
Flour	1,122.07		
Fruits and Vegetables	20,680.04		
Meat	33,399.78		
Milk	19,772.49		
Sugar	4,512.10		
Syrup and Molasses	51.34		
Spices and Extracts	312.01		
Tea	790.95		
Sundries	2,680.37		
	$119,835.75		
Less Cash Goods Sold	17,481.83		
		$102,353.92	

Pharmacy

Salaries	$ 3,240.58		
Drugs	8,633.00		
Surgical Dressings	13,229.59		
Surgical Supplies	3,355.86		
Serums, Vaccines and Salvarsan	1,438.35		
Food Products	222.32		
Pharmacal Sundries	459.36		
Heat, Light, Water, Phones, etc.	488.30		
	$ 31,067.36		
Less Cash Goods Sold	13,625.92		
		17,441.44	
		$363,133.10	
			$602,787.68

ANNUAL STATEMENT OF EXPENSES AND EARNINGS
(Continued)

Brought forward		$363,133.10	
			$602,787.68

Professional Care of Patients

House Staff Expenses	$ 8,676.96		
Pediatric Department	1,112.76		
Pathological Laboratory	12,933.42		
X-Ray Department	17,383.35		
Orthopedic Department	145.60		
Printing	334.41		
Medical Equipment	2,182.21		
Library	73.78		
Dry Goods	4,505.14		
Sundries	230.30		
Anesthesia Department	10,482.51		
Bulletin Grace Hospital	653.82		
Instruments and Surgical Department	5,507.75		
Urological Department	1,944.35		
Dental Department	1,473.00		
Clinical Record Expense	1,452.53		
Diagnostic Service	22.63		
Obstetrical Department	749.78		
Deep Therapy X-Ray Department	7,602.32		
	$ 77,466.62		
Less Credits	6,185.77		
		71,280.85	
		$434,413.95	
			$602,787.68

ANNUAL STATEMENT OF EXPENSES AND EARNINGS

(Continued)

Brought forward		$434,413.95	$602,787.68

Administration

Annual Report, 1922	$ 527.81		
Transportation	1,814.79		
Salaries	37,618.41		
Stationery	308.47		
Printing	294.74		
Express, Freight, Cartage Expenses	963.31		
Subscriptions and Advertising	282.80		
Treasurer's Office, Legal Expenses	471,63		
Messenger Service, Telephones, Telegrams, Postage, Care Fare	2,867.77		
Office Files and Supplies	1,411.01		
Hospital Bureau of Standard and Supplies	200.04		
Sundries	144.71		
Water	40.50		
Christmas Fund	475.83		
Annual Audit	250.00		
	$ 47,671.82		
Less Credits	8,753.52		
		38,918.30	
*Miriam Memorial Branch		60,288.87	
Accounts Credited to Profit and Loss, Main Hospital, Less Debits			1,208.08
		$533,621.12	$603,995.76

Capital Expenditures

Acct. General Shop Building	$ 26,455.87		
Acct. Alexandrine Ave. E. Real Estate	42,036.97		
Acct. Grace Hospital Debentures	5,000.00		
		73,492.84	
Deficit			3,118.20
		$607,113.96	$607,113.96

* See Page 78 for itemized statement.

MIRIAM MEMORIAL BRANCH

ANNUAL STATEMENT OF EXPENSES AND EARNINGS

1923

Earnings

Paying Patients	$ 53,826.14	
City Patients	717.50	
County Patients	605.50	
Operating Room	6,949.00	
Pharmacy	808.80	
Labor Room	1,960.00	
Ambulance	1,667.50	
Laboratory	360.00	
X-Ray Department	788.00	
Administration	83.66	
Baths	42.00	
Professional Care of Patients	5,516.45	
		$ 73,324.55

Expenses

Administration	$ 12,237.81	
Fuel, Light and Heat	2,592.17	
Housekeeping Wages	4,755.28	
Training School	5,076.11	
Professional Care of Patients	6,165.97	
Building, Maintenance, Repairs and New Equip.	3,037.87	
Provisions M. S.	12,634.50	
Housekeeping M. S.	1,719.74	
Pharmacy M. S.	3,968.44	
Laundry M. S.	40.18	
Water	81.37	
Branch Home	1,008.35	
Ambulance	1,837.20	
X-Ray Department	445.25	
Laundry at Main Hospital	4,688.63	
		$ 60,288.87
Surplus		$ 13,035.68

TRAINING SCHOOL ENDOWMENT FUND

(E. M. Fowler Endowment)

Receipts

January, 1923—Balance	$ 50.00	
March	81.24	
May	50.00	
September	60.00	
		$ 241.24

Expenditures

Balance, December 31, 1922	$ 225.30	
February, 1923	50.00	
August	82.00	
September	24.00	
		381.30
Debit		$ 140.06

DELIA N. HAMNER ENDOWMENT FUND

Receipts

December 31, 1922—Balance	$ 914.59	
January, 1923	1.50	
February	30.00	
March	40.25	
April	1.50	
June	65.25	
July	61.50	
August	30.00	
September	40.25	
October	13.50	
December	285.25	
		$ 1,483.59

Expenditures

January, 1923	$ 3.80	
October	10.17	
		$ 13.97
		$ 1,469.62

NURSES' HOME ENDOWMENT FUND

(Helen Hand Newberry Endowment)

Receipts

December 31, 1923—Balance	$ 1,028.05	
March, 1923	200.00	
December, 1923	200.00	
		$ 1,428.05

Expenditures

February, 1923	66.65	
March, 1923	43.50	
		110.15
Balance		$ 1,317.90

TEFFT MEMORIAL ROOM ENDOWMENT FUND

Receipts

August, 1923	$ 120.00	
December, 1923	120.00	
		$ 240.00

Expenditures

Balance, December 31, 1922	$ 7.16	
January, 1923	10.30	
February, 1923	6.50	
April, 1923	6.00	
May, 1923	14.63	
		44.59
Balance		$ 195.41

BLOOD TRANSFUSION FUND

Balance, December 31, 1922	$ 1,415.03	
Receipts, 1023	3,322.40	
	$ 4,737.43	
Expenditures, 1923	$ 2,385.00	
Balance		$ 2,352.43

OUT-PATIENT DEPARTMENT

Balance in Bank	$ 822.15	
		$ 822.15

LELAND TRUST FUND

Receipts

Balance, January 1, 1923	$ 1,405.02	
Debenture Coupon, 1923	240.00	
Balance		$ 1,645.02

L. J. GOUX ROOM MAINTENANCE FUND

December 31, 1923, by Balance	$ 280.85

DETROIT COMMUNITY UNION ACCOUNT

1923

	Out-Patient, Social Service and Occupational Therapy Departments	Receipts from D. C. U.
January	$ 1,967.84	$ .....
February	2,111.55	1,555.83
March	2,042.04	3,370.50
April	1,972.95	1,659.82
May	1,886.52	.....
June	1,773.15	2,847.42
July	1,523.53	1,356.35
August	1 635.90	.....
September	1,823.69	1,203.30
October	1,866.52	2,717.23
November	2,304 28	1,381.48
December	2,059.08	1,534.17
		$ 17,626.10
Cash Receipts above Depts.....		5 168.44
Balance		172.51
	$ 22,967.05	$ 22,967 05

REPORT OF SPECIAL DEPARTMENTS WHICH ARE FINANCED BY THEIR OWN RECEIPTS OR IN PART BY THE DETROIT COMMUNITY UNION

SURGICAL APPLIANCE DEPARTMENT

Receipts, 1923	$ 3,721.07
Expenditures, 1923	3,482.26

*OUT-PATIENT DEPARTMENT

Receipts, 1923	$ 4 315 53
Expenditures, 1923	13,457.09

*SOCIAL SERVICE DEPARTMENT

Expenditures, 1923	$ 2,851.18

*OCCUPATIONAL THERAPY DEPARTMENT

Receipts, 1923	$ 852.91
Expenditures, 1923	2,091.40

* Financed by the Detroit Community Union.

DAILEY FUND INCOME ACCOUNT

1923

Receipts		
March	$ 500.00	
April	500.00	
May	500.00	
June	500.00	
July	500.00	
August	6,600.29	
September	500.00	
October	500.00	
November	500.00	
December	500.00	
		$ 11,100.29
Expenses		
May	232.00	
July	139.85	
September	15.33	
October	87.50	
November	398.90	
December	213.50	
		$ 1,087.08
		$ 10,013.21

CHEMICAL ROOM
THE GRACE HOSPITAL LABORATORIES